

# Fingerprint Taking and Recording Products

## Fingerprint Taking

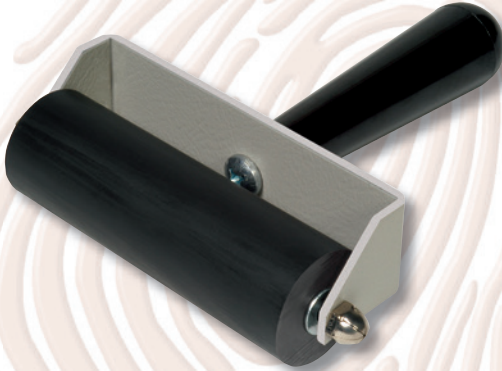

**SIRCHIE®** has set the standard for high-quality fingerprint recording products for more than 50 years.

Fingerprinting is an important process and a primary method for identifying individuals. With the proper fingerprint records, positive identification may be achieved.

It is important that quality materials be used during the fingerprint taking process in order to obtain the most reliable results.

SIRCHIE offers three methods of fingerprint taking. Each method utilizes one of the following elements: (1) an ink slab and roller, (2) PRINTMATIC™ Roller, (3) PRINTMATIC™ Impeccable Ceramic and Flawless Pads, Porelon® Pads

SIRCHIE offers these products as well as a full line of equipment and supplies to complement each fingerprint taking method including:

- Fingerprint Inks
- Ink Cleaning Supplies
- Postmortem Fingerprinting Equipment
- Fingerprint Record Cards
- Educational Tools

*Quality materials must be used during the fingerprint taking process in order to obtain desirable results!*



Fig 1: The operator rolls ink onto the slab.



Fig 2: The subject is positioned so that his forearm is parallel to the floor.



Fig 3: Next, the operator rolls the subject's finger on the ink slab.

**SIRCHIE®** offers three methods for taking fingerprints:

- PRINTMATIC™ Impeccable Ceramic and Flawless Pads, and Porelon® Pads.
- PRINTMATIC™ pre-inked roller
- Ink Slab and Roller

There are advantages to each of these methods, and the choice between them is one based primarily on application.

### METHOD ADVANTAGES:

1. The Ink Pad Method is an easy to use, high quality alternative to either ink rolling method. The Ink Pad Method combines the ridge detail of the slabs methods with convenient, fast, no mess fingerprint taking. SIRCHIE offers three types of ink pads:
  - PRINTMATIC™ Ceramic Pads—high quality ceramic with capillary action ensures the proper amount of ink is applied to each finger.
  - PRINTMATIC™ Flawless Pads—similar to ceramic, the high quality thermoplastic pad offers the same inking control as ceramic at a lower cost.
  - Porelon® Pads—an industry standard introduced by SIRCHIE over 30 years ago, these pads provide high quality impressions.
2. The **pre-inked PRINTMATIC™ Roller Method** requires no advance inking preparation because it contains a built-in ink supply. The main advantage of this method is that it requires less skill to roll out a uniform coating of ink to obtain satisfactory prints.
3. The **Ink Slab and Roller Method** requires more skill than the pre-inked roller and pad method, but the prints obtained tend to be cleaner and of sharper contrast. That makes them ideally suited for computer enhancement and database storage.

### WORK TABLE HEIGHT:

For best results, the inking area and cardholder should be approximately 39" (99cm) from the floor. This height allows the forearm of a subject of average height to be approximately parallel to the floor, at which position it is best to roll and record fingerprints. SIRCHIE offers several fingerprint taking stations that are either pedestal-mounted at the required height or desktop design that, when placed on the average table top, will achieve the height required.

### PREPARING THE INK SLAB

#### Slab and Roller Method:

**STEP 1**—Apply a small amount (about a 1/4" stream) of fingerprint ink on the right side of the slab, toward the back. Roll a two- to three-inch-wide layer of ink on the back portion of the slab—lifting the roller off the slab after each stroke and returning to the starting point (*do not use a back-and-forth motion with the roller*). Repeat several times until a thin film of ink forms on the roller.

**STEP 2**—Next, using the same roller motion (*without rolling back and forth*), spread the layer toward the front edge of the slab, until a smooth, uniform coating of ink forms. The front edge is where the fingerprints are rolled. When the ink on the front edge becomes too thin, replenish the ink roller on the back edge of the slab and repeat STEP 2.

#### PRINTMATIC™ Roller Method:

Like the Slab and Roller method, the PRINTMATIC™ method requires that the operator roll ink onto an inking slab. The difference is that with the PRINTMATIC™ pre-inked roller, coating the slab requires only a few passes of the roller in the same direction to apply a thin, even layer of ink (Fig. 1).



# Fingerprint Taking Procedures and Methods

## Fingerprint Taking

### ***Ink Pad Method:***

No advance preparation is needed to use pre-inked pads. However, the pad surface should be cleaned occasionally to remove oil and dirt deposits by wiping the surface lightly with a soft, dry, lint-free cloth.

### **INKING AND ROLLING THE FINGERS:**

The following recommended procedure is practiced by the FBI.

To avoid possible smearing, always begin the fingerprint taking procedure by inking and rolling the fingers on the right hand.

It is recommended that each finger be inked and rolled individually (i.e., ink the thumb, then roll it immediately, ink the forefinger, then immediately roll it, etc.). If all the fingers are first inked and then rolled, there is a chance some ink may be transferred from a finger as it is curled out of the way prior to rolling, thus causing that finger to print lightly when rolled.

After the fingerprints on the right hand are recorded, ink and roll the fingers on the left hand. When that is accomplished, record the plain impressions of both hands. An examination of the fingerprint record card reveals that these steps follow the order of the space allotted for each set of impressions.

1. The subject stands to the right and rear of the operator (Fig. 2). The operator grasps the subject's right hand with his right hand, cupping his fingers over the subject's fingers and tucking under those fingers not being inked. He uses his left hand to guide the finger being inked. The right thumb is inked and rolled first. The thumb is inked by rolling it from right to left, toward the subject's body. The thumb is inked from nail to nail to a point just below the first joint. Apply ink one time only.
2. Once the thumb is inked, immediately transfer the ink to the record card in the space numbered 1 (Right Thumb). Roll the thumb from the right side to the left side (toward the subject's body).
3. Next, ink the right forefinger by rolling the finger from left to right (away from the subject's body) (Fig. 3). Ink from nail to nail and just below the first joint. Transfer the ink to the record card by rolling from left to right in space No. 2 (Forefinger). Repeat this process for the remaining fingers by inking and rolling each finger individually (Fig. 4).
4. Reposition the record card to permit adding impressions from the left hand. Ink the left thumb by rolling it from left to right (toward the subject's body), and then transferring the ink to the record card, Finger No. 6 space, by rolling from left to right.
5. Ink the left forefinger by rolling it from right to left (away from the subject's body). Transfer the ink to the record card by rolling it from right to left. Ink and roll the remaining fingers individually.
6. Plain (Slap) impressions are taken last. (Fig. 5) Reposition the record card to permit entry to the bottom area of the record card. Ink the left thumb by pressing it straight down onto the ink. Transfer the ink to the Left Thumb box in the plain impression area.
7. Ink the remaining four fingers of the left hand simultaneously by pressing them straight down onto the ink. Press all four fingers onto the plain impression area for the left hand of the record. Position the fingers at a slight angle to permit all four finger impressions to be recorded (Fig. 6).
8. Repeat this procedure for the thumb and remaining fingers of the right hand.



**Fig 4:** Then the operator records the print onto the record card.



**Fig 5:** Next, the fingers are inked for a plain impression record.

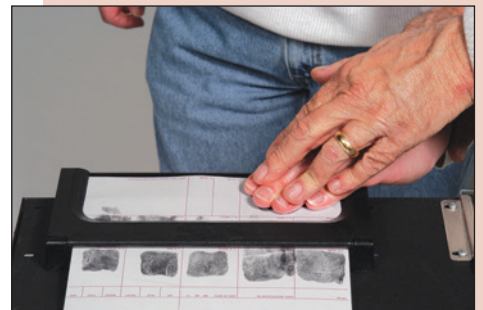

**Fig 6:** All 4 fingers are simultaneously pressed straight down on record card.

*Obtaining useable recorded fingerprints is often a challenge, but by following a few basic steps prior to and during the taking procedure, a good set of fingerprints will be the rule—rather than the exception.*

## PRE-RECORDING

- The fingers to be recorded must be absolutely clean and dry. Sirchie offers a wide selection of hand cleaning materials—from our disposable towelettes (FPT256) to Waterless Hand Cleaners such as the FPT248-series. Once the hands, and especially the fingertips are clean, have the subject dry them with a paper towel. The fingertips must be completely dry.
- Caution the subject not to attempt to assist the inking and rolling procedure by twisting the fingers or by applying downward pressure. The person recording the prints must remain in complete control.
- Too much ink is just as destructive as too little. Regardless of whether you are using one of Sirchie's variety of fingerprint ink pads, the ink, slab and roller method or any of our "Printmatic Ink" options, make a test print on a sheet of paper to determine if enough ink is available. See Example of "good-quality prints" to the right.
- Apply steady, even downward pressure when inking and rolling.
- Do not ink all fingers prior to rolling—ink a finger and then roll it. Pre-inking may result in the subject touching and transferring ink to his palm.

**Good**  
*Example of good-quality prints.*

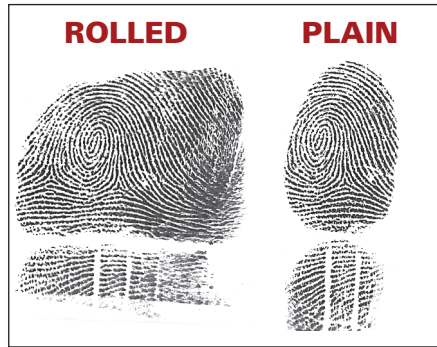

**Bad**  
*Example prints from a depleted ink pad.*



**Bad**  
*Example of prints made using too much pressure.*

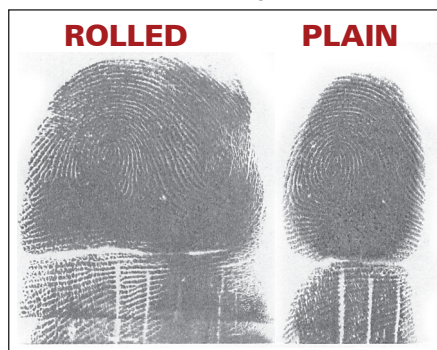

**Bad**  
*Example of prints made from a finger covered in glue.*

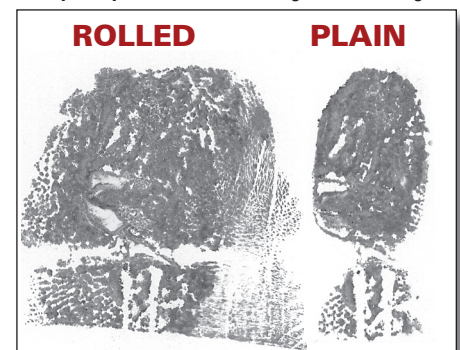

**Bad**  
*Example of prints made from a dirty finger.*

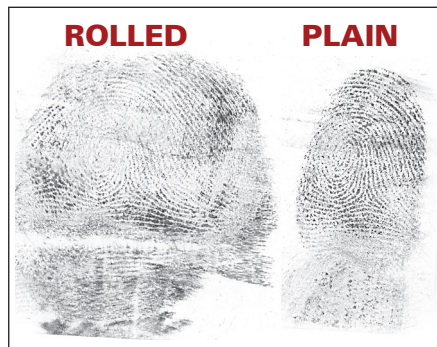

**Bad**  
*Example of prints made from a moist finger.*



**Bad**  
*Example of prints that were "double-tapped".*

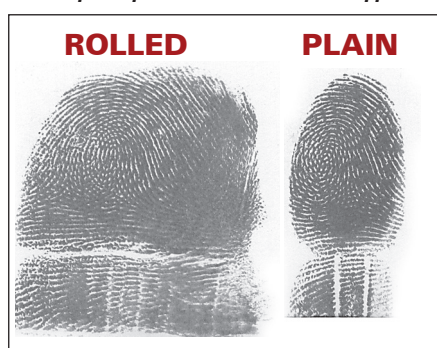

**Bad**  
*Example of prints that were "twisted".*





# PRINTMATIC™ Impeccable Ceramic Pad

U.S. Patent No. 6,725,802

## PRINTMATIC™ IMPECCABLE CERAMIC FINGERPRINT PADS

It One of the leading causes of poor impressions is over-inking of the fingers. The PRINTMATIC™ Impeccable Ceramic Fingerprint Pad is an ink pad system which is able to compensate for poor technique and uncooperative subjects by not only controlling the amount of ink on the pad surface, but by eliminating the effects of overpressure.

Through the use of a micro-pore ceramic, PRINTMATIC™ Impeccable Ceramic Fingerprint Pads draw ink to the surface by capillary action. EZID ink is a stainfree, high-contrast, instant-drying, permanent ink.



## CHOOSE FROM THREE MOUNTING OPTIONS:



1. Permanently mount pad to a table surface with screw mounts.



2. Apply supplied rubber feet for temporary yet stable mounting on most flat surfaces.



3. Apply supplied magnetic feet for temporary yet stable mounting on metal surfaces.

CATALOG NO.	DESCRIPTION	PRICE
EZID300	PRINTMATIC™ Ceramic Fingerprint Pad	

## PRINTMATIC™ IMPECCABLE CERAMIC POCKET FINGERPRINT PADS

The EZID100 and EZID200 have the same quality features as the full-sized ceramic pad, but are pocket-sized for maximum portability and convenience. Perfect for use in the field or office.



No. EZID200



No. EZID100



The Ceramic fingerprint ink pad, No. EZID100, in use.

CATALOG NO.	DESCRIPTION	PRICE
EZID100	Micro PRINTMATIC™ Ceramic Fingerprint Pad, 1 5/8" (4.1cm) dia.	
EZID100	<b>Volume pricing when ordering 6 pads or more</b>	
EZID200	Mini PRINTMATIC™ Ceramic Fingerprint Pad, 2" (5.1cm) dia.	

## POCKET CERAMIC FINGERPRINT PAD

The No. EZID701 has the same quality features as the full-sized ceramic pad, but is pocket-sized for portability and convenience. Measuring just 4.5 cm x 5.5 cm, the No. EZID701 can be carried anywhere, but unlike other pocket-sized pads, it's large enough and uniquely-shaped to allow the taking of rolled as well as plain impressions. Perfect for use in the field or office.



CATALOG NO.	DESCRIPTION	PRICE
EZID701	Pocket Ceramic Fingerprint Pad, 1.77" x 2.16" (4.5cm x 5.5cm)	

## EZID300 SPECIFICATIONS:

- Pad Size: 3 7/8" x 2 1/2" (9.8cm x 6.35cm)
- Weight: 6 oz., 170g
- Dimensions: 5 3/8"W x 2 7/8"D x 1"H (13.7cm x 7.3cm x 2.5cm)

## EZID100/EZID200 FEATURES:

- Stainfree
- Permanent Ink
- High-Contrast
- Ceramic Fingerprint Pad



The No. EZID701 is large enough and uniquely-shaped to allow the taking of rolled as well as plain impressions.

## REMOVE FLAWLESS INK FROM FINGERS IN 3 EASY STEPS:



1. Flawless ink left on finger after printing.



2. To remove ink, simply rub fingers together.



3. Fingers come clean.

### FEATURES:

- Multi-Mount Injection Molded Co-polymer Polypropylene Case, black textured finish
- Stainless ink formula facilitates cleanup
- Sharp, crisp, high-contrast impressions
- Quick, easy cleanup
- Over 10,000 single impressions

### SPECIFICATIONS:

- Weight: 3 oz., 85g
- Dimensions: 6 1/4"W x 3"D x 1/2"H (15.9cm x 7.6cm x 1.3cm)



## PRINTMATIC™ FLAWLESS INK PAD

This revolutionary concept for recording fingerprints features a specially designed microporous membrane that employs a pore size of 7 to 10 microns, affording a higher degree of detail in the fingerprint impression. It produces thousands of rolled and plain impressions.

The benefits to the fingerprint technician become obvious when using the Flawless system. The ink pad provides, through capillary action, just the right amount of ink on its surface—not too much and not too little. Less pressure is needed when fingers are rolled across the pad's surface so less distortion is transmitted to the resulting impressions.

PRINTMATIC™ Flawless ink pads are supplied in our unique multi-mount, injection molded, copolymer polypropylene case. These cases are equipped with a positive, snap-lock lid to protect the ink surface from airborne contaminants.



Standard plain impression (left) shown at 2X magnification (right).

## HIGH-QUALITY PRINTS

The Flawless Pad features our latest stainless PRINTMATIC™ ink formula, which means simpler cleanup after prints are taken. You'll find the prints you get to be sharp, well defined and crisp with exceptionally high contrast.



Rolled print (left) shown at 2X magnification (right).

CATALOG NO.	DESCRIPTION	PRICE
PFP700	PRINTMATIC™ Flawless Ink Pad	
PFP702	PRINTMATIC™ Flawless Replacement Pad	



# The Porelon® Option

## Fingerprint Taking



### PORELON® FINGERPRINT PAD

This pocket-sized pad, introduced by **SIRCHIE®** more than 20 years ago, is the accepted STANDARD by law enforcement worldwide. Each pad may be used to record thousands of fingerprints. A two-year supply of ink is impregnated in each pad (based on 75°F with lid closed after use), and is excellent for use in the field or office.

The thermal-impregnated fingerprint ink is non-fading and dries on-contact. Ink rises to the surface as required through capillary action of the micro-reticulated thermoplastic resin. Recorded fingerprints from this pad are accepted by state and federal agencies. The Porelon® pad utilizes the multi-mount injection molded case for versatility in mounting options.

*To remove ink residue, see SIRCHIE's ink removal products.*

CATALOG NO.	DESCRIPTION	PRICE
FPT265	PORELON® Fingerprint Pad	
FPT268A	PORELON® Replacement Pad only	

### PORELON® PALM PRINT PAD

Featuring a 5" x 6 1/8" Porelon® ink pad in a hard plastic case, this unit is designed especially for taking palm prints. The thermal-impregnated fingerprint ink is non-fading and dries on-contact. Ink rises to the surface as required through capillary action of the micro-reticulated thermoplastic resin. Use this pad with our AP110 or AP112 Palm Print Record Cards.



CATALOG NO.	DESCRIPTION	PRICE
FPT00002	PORELON® Palm Print Pad	

- *NO INKING*
- *NO ROLLERS*
- *NO INK PLATES or SLAB CLEANER*

*SIRCHIE pads can be used with any record form.*



*The No. FPT265 is sized with portability in mind.*

#### FPT265 FEATURES:

- Permanent Ink
- Lightweight, only 3.7 oz.
- Temperature Use: 32°F to 150°F
- Lifetime Molded Case
- Multi-Mount Injection Molded, Copolymer Polypropylene Case
- Quick, easy cleanup
- Thousands of single impressions

#### FPT265 SPECIFICATIONS:

- Dimensions: 6.25" x 3" x 0.5" (15.9cm x 7.6cm x 1.3cm)
- Weight: 12 oz. (105g)

#### FPT00002 FEATURES:

- Permanent Ink
- Lightweight, only 12 oz.
- Temperature Use: 32°F to 150°F
- Black Plastic Case
- Quick, easy cleanup
- Thousands of single impressions

#### FPT00002 SPECIFICATIONS:

- Dimensions: 7.5" x 5.75" x 0.75" (case) (19.05cm x 14.6cm x 1.9cm)
- Weight: 12 oz. (340.19g)

## Fingerprint Taking

Use our pocket-sized fingerprints pads for:

- Elimination fingerprints at the crime scene
- Driver's licenses
- Identification badges
- Children's records
- Traveler's checks
- Evidence marking
- Stocks, bonds and other documents
- Many, many more uses

### FEATURES:

- Permanent, non-fading ink
- Instant drying
- Just touch the pad and record the print on any porous surface
- Thousands of prints—no re-inking

### SPECIFICATIONS:

#### PMP100 Micro Porelon®

- Net Weight: 0.5 oz. (15g)
- Dimensions: 5/8" x 1 5/8" dia. (1.6cm x 4cm dia.)
- Case: Polypropylene w/live hinge

#### PMP1002 Mini Porelon®

- Net Weight: 0.9 oz. (26g)
- Dimensions: 5/8" x 2" dia. (1.6cm x 5.1cm dia.)
- Case: Polypropylene w/live hinge

#### PFP601 Micro Flawless

- Stainfree Ink
- Net Weight: 0.5 oz. (15g)
- Dimensions: 3/8" x 1 5/8" dia. (1.6cm x 4cm dia.)
- Case: Polypropylene w/live hinge

#### PFP602 Mini Flawless

- Stainfree Ink
- Net Weight: 0.9 oz. (26g)
- Dimensions: 5/8" x 2" dia. (1.6cm x 5.1cm dia.)
- Case: Polypropylene w/live hinge

### PMP200 CONTENTS:

- 6- FPT1C1 Super Cleaner Towelettes
- 1- PMP100 Micro Fingerprint Pad (PMP200) or PFP601 Stainfree Pad (PMP200T)
- 1- PMP2001 Nylon Pocket Case

### SPECIFICATIONS:

- Net Wt.: 1.8 oz. (51g)
- Dimensions: 3 3/8" x 3 3/8" x 1 1/2" (8.6cm x 8.6cm x 3.8cm)

## Pocket-Sized Fingerprint Pads

### MICRO AND MINI PORELON® FINGERPRINT PADS

These pocket-sized pads give you the same reliable, detailed prints as our full size pads. Primarily for single fingerprint recording on checks, documents, traffic summons, etc.



Resultant print

CATALOG NO.	DESCRIPTION	PRICE
PMP100	Micro PORELON® Fingerprint Pad, 1 5/8" dia.	
PMP1002	Mini PORELON® Fingerprint Pad, 2" dia.	

### PRINTMATIC™ FLAWLESS™ POCKET FINGERPRINT PADS

Pocket pads provide **Flawless™** ink for thousands of single impressions. To remove ink, rub fingers together or use a dry paper towel.



CATALOG NO.	DESCRIPTION	PRICE
PFP601	Micro PrintMatic™ Flawless™ Ink Pad, 1 5/8" dia.	
PFP602	Mini PRINTMATIC™ Flawless™ Ink Pad, 2" dia.	



### CITAKE™ PATROL OFFICER POCKET KITS

This is an ideal kit for the traffic officer. Single fingerprints may be taken at the scene with easy cleanup. One Micro Porelon® pad or the Micro PRINTMATIC™ pad and 6 hermetically-sealed, disposable super ink cleaner towelettes are packaged in a convenient nylon pocket case.

CATALOG NO.	DESCRIPTION	PRICE
PMP200	CITAKE™ PORELON® Pocket Kit w/ PMP100 Micro Pad	
PMP200T	CITAKE™ Flawless™ Pocket Kit w/PFP601 Mini Pad	



# The PRINTMATIC™ Pre-Inked Roller

## Fingerprint Taking

### *Convenience of a pad, but the performance of a slab!*

**SIRCHIE®'s PRINTMATIC™** Pre-Inked Roller successfully combines the advantages of the Porelon® pad and the ink slab and roller methods of fingerprint taking. The advantages include the excellent clarity obtainable with a properly executed slab and roller print and the ease and speed associated with the Porelon® pad method.

***The slab and roller method has endured over the years primarily for two reasons:***

1. The quality of the inked area on the slab can be seen and judged prior to inking and rolling the fingers.
2. When a proper layer of ink is applied, the rigid, nonporous slab surface and the thin layer of ink prevent over-inking of fingers.
3. Prints obtained from the Slab and Roller Method are clean and sharp and are ideally suited for comparison viewing and computer scanning.

Although possessing advantages, using the Slab and Roller Method has drawbacks as well. The Slab and Roller Method normally requires a relatively skilled technician to roll a thin and even layer of ink necessary to obtain exceptional fingerprint impressions. If the ink layer is too thick, spotty, or uneven, it is likely the technician will record poor prints. This method can also be quite messy with ink splattering on the slab or surrounding items requiring extensive cleanup.

To address these considerations, SIRCHIE PRINTMATIC™ Pre-Inked Porelon® Roller successfully eliminates the disadvantages of the ink slab and roller method while retaining the advantages. The PRINTMATIC™ automatically applies a thin and even layer of ink onto an ink slab, regardless of the operator's skill in rolling out ink, because the PRINTMATIC™'s ink reservoir is in the roller! In addition, cleanup is much easier because there is not much ink left on the slab after fingerprints are rolled.

No. PIP100 Roller

*PrintMatic™ rollers are made of Porelon®—a microporous plastic that acts both as an ink reservoir and an ink delivery system.*

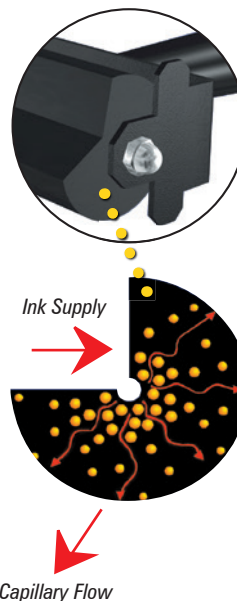

Capillary Flow

### USING THE PRINTMATIC™ ROLLER



*Step 1: Ink is applied to the slab with the No. PIP100.*



*Step 2: Prints are rolled and recorded in the usual manner.*



*Step 3: Ink is picked up by the finger and recorded on a record card with very clear detail.*



*Step 4: Clean-up is simple with No. SRT1C Slab & Roller Cleaner Towellettes.*

#### PIP100 CONTENTS:

- 1- Pre-Inked Porelon® Roller
- 1- Protective Metal Case
- 1- SF0077 Latex Gloves, 1 pair
- 2- FPT1 Super Cleaner Towellettes

#### SPECIFICATIONS:

- Net Wt.: 1 lb. (0.45kg)
- Ink Roller Width: 3" (7.6cm)
- Overall Dimensions: 6" x 4 5/8" x 1 3/4" (15.2cm x 11.7cm x 4.5cm)

CATALOG NO.	DESCRIPTION	PRICE
PIP100	PRINTMATIC™ PORELON® Ink Roller	
PIP100R	PRINTMATIC™ PORELON® Replacement Roller	

## Fingerprint Taking

### FEATURES:

- Tubular housing to protect roller from the environment
- Deposits a uniform, ultra-thin layer of ink on the slab every time
- Virtually impossible to over ink fingers
- Good for thousands of impressions

### SPECIFICATIONS:

- Net Wt.: 6.6 oz (188g)
- Ink Roller Width: 3" (7.6cm)
- Dimensions: 8 1/2" x 1 3/4" dia. (21.6cm x 4.5cm dia.)

### PIP100H CONTENTS:

- 1- Pre-Inked Porelon® Roller
- 1- Protective Metal Case
- 1- SF0077 Latex Gloves, 1 pair
- 2- FPT1 Super Cleaner Towelettes

### HOW IT WORKS:



Step 1: The operator inks subject's palm with the No. PIP100H Roller.



Step 2: The operator rolls the palm onto card using the No. AP300PIP.



Step 3: The resultant palm print displays clear ridge detail.

### SPECIFICATIONS:

- Net Wt.: 11.9 oz (338g)
- Dimensions: 5 1/2" x 5" x 4 1/2" (14cm x 12.7cm x 11.4cm)

### AP300PIP CONTENTS:

- 1- AP2004 Image Transfer Roller
- 1- AP3001 Foam Roller Frame Assembly
- 4- SFL288 Rubber Feet, Adhesive Mount

## PRINTMATIC™ Horizontal and Autopalm® Rollers



The PIP100H is great for inking a subject's hands for palm printing.



No. PIP100H

### PRINTMATIC™ HORIZONTAL ROLLER

The PRINTMATIC™ Horizontal Roller is a handy, versatile version of our superb PRINTMATIC™ pre-inked Porelon® fingerprint roller. The PIP100H is designed for horizontal (parallel) ink-rolling of the slab or directly on the hand. The unit's high-impact, ABS-plastic tubular housing prevents environmental contamination when the roller is not in use. The PIP100H features a comfortable, easy-grip, plastic handle. The PRINTMATIC™ Horizontal Roller is an excellent choice for replacement of ink and roller assemblies used in field fingerprint taking kits.

CATALOG NO.	DESCRIPTION	PRICE
PIP100H	PRINTMATIC™ Horizontal Roller	
PIP100R	PRINTMATIC™ PORELON® Replacement Roller	

### AUTOPALM® IMAGE TRANSFER ROLLER ASSEMBLY

Use either PIP100 or PIP100H PRINTMATIC™ roller with the AP300PIP to roll and record palm prints. The AP300PIP is a high-quality, bearing-mounted image transfer roller assembly which provides the proper surface for creating accurate palm print images.



No. AP300PIP

CATALOG NO.	DESCRIPTION	PRICE
AP300PIP	AUTOPALM® Roller Assembly only	
AP2004	AUTOPALM® Foam Image Transfer Roller	



# Fingerprint Slab Ink

## The World's Best Fingerprint Slab Ink

### SEARCH FINGERPRINT INK

Specially formulated exclusively for fingerprint work, this densely-black ink is free-flowing, easily rolled, and dries quickly on paper, but will remain soft and usable on a slab for days. This ink is not adversely affected by extreme temperature changes. It is used by large and small identification departments throughout the world.



CATALOG NO.	DESCRIPTION	PRICE
230T	SEARCH Fingerprint Ink, 2 oz. tube (59ml)	
231T	SEARCH Fingerprint Ink, 4 oz. tube (118ml)	

### SPRAY SMOOTH FINGERPRINT INK

SIRCHIE's standard, high-quality fingerprint ink is available in a handy aerosol can. Simply spray it on the slab and roll it smooth like standard tube ink. It's very efficient, easy to use, and doesn't contain any fluorocarbons. Net weight: 4 oz.



CATALOG NO.	DESCRIPTION	PRICE
232T	Spray Smooth Fingerprint Ink, Net Wt. 4 oz. (113g)	

### SupremInk™ FINGERPRINT INK

SIRCHIE's SupremInk™ is easy to dispense, roll out, and clean up. Only a few drops of SupremInk™ are needed to roll a thin, even layer of ink — perfect for producing fingerprints with superb ridge detail. SupremInk™ won't dry out on the ink slab surface, but dries almost immediately on contact with the fingerprint card.



*SupremInk's low viscosity makes for easier dispensing, rolling, and cleanup.*



CATALOG NO.	DESCRIPTION	PRICE
SUP2	SupremInk™ Fingerprint Ink, 2 fl. oz. (59ml)	
SUP4	SupremInk™ Fingerprint Ink, 4 fl. oz. (118ml)	

Phone: +1.919.554.2244 Fax: +1.919.554.2266

# Fingerprint Taking



*Our fingerprint ink rolls smoothly and evenly on glass or stainless-steel ink slabs with any of our quality fingerprint ink rollers.*

## SUPREMINK™ IS EASY TO USE:



*Easy to dispense.*



*Easy to roll out.*



*Easy to clean up.*

## FEATURES:

- Low Viscosity Ink — makes for easier dispensing and rolling
- Quick Drying — ready before the next fingerprint is taken
- Consistent Formulation — the first drop is as good as the last
- Fast Cleanup — easily removed from fingers and glass slabs by rinsing with water and wiping with a light towel on steel slabs
- Metered Dispensing — 1 drop = 3.5ml (0.19 fl. oz.)

## Fingerprint Taking

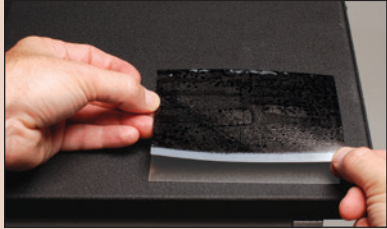
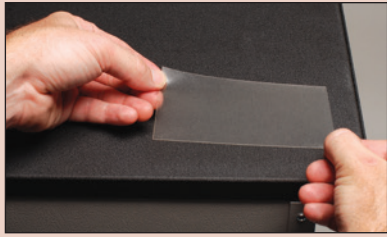

To secure Disposable Ink Strips—simply apply an Ink Strip Holder to your preferred inking surface (above), then apply Disposable Ink Strip on top of double-sided, adhesive Ink Strip Holder (below).

### HOW STRIP CLEAN™ WORKS:

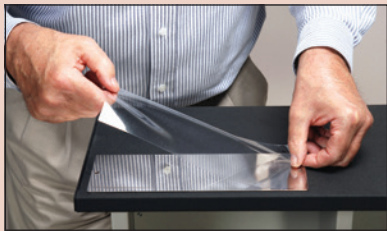

Place a Strip-Clean™ Sheet over the ink slab.



Ink the surface using preferred method.

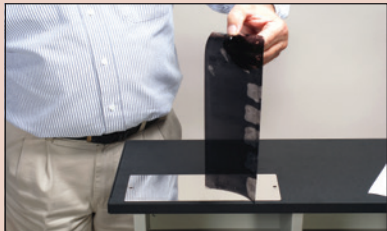

After fingerprint recording, easily remove the Strip-Clean™ sheet by peeling up for disposal. No mess, no clean up!

### FPT210 SPECIFICATIONS

- Strip-Clean™ clear vinyl sheets measure 10.25" X 4" (Note: The sheets are slightly longer than the standard inking slab to permit easy removal)

336

## Disposable Ink Strips and Inking Slabs

### DISPOSABLE INK STRIPS

Disposable Ink Strips feature a thin layer of **SIRCHIE®**'s famous fingerprint ink sandwiched between two thin sheets of plastic. The ink strips produce excellent fingerprint images. *For commercial and public use. Not recommended for criminal fingerprinting.*

Separating the two layers exposes the ink strip surface.

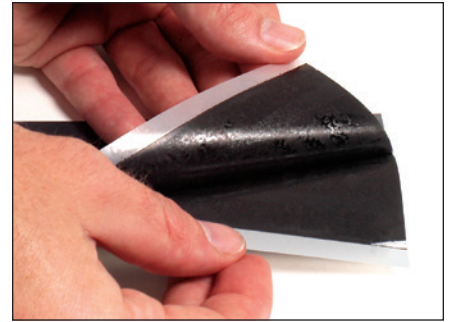

CATALOG NO.	DESCRIPTION	PRICE
SIS15	5" x 1" Disposable Ink Strips, 2,400 each	
SIS310C	10" x 3" Disposable Ink Strips, 100/pack	
SIS310C	<b>Volume pricing when ordering 4 packs (400 each) or more</b>	
SIS35C	5" x 3" Disposable Ink Strips, per 100	
SIS35C	<b>Volume pricing when ordering 4 packs (400 each) or more</b>	
SIS610C	6" x 10" Disposable Ink Strips, per 100	
SIS610C	<b>Volume pricing when ordering 2 packs (200 each) or more</b>	
SISH35X	Disposable Ink Strip Holders, 5" x 3", 10 each	
SISH310X	Disposable Ink Strip Holders, 10" x 3", 10 each	
SISH610X	Disposable Ink Strip Holders, 6" x 10", 10 each	

### INKING SLABS

These high-quality, super-smooth inking slabs provide optimum versatility and portability. Two polished stainless steel versions are available, as well as a glass slab. The stainless steel inking slabs feature predrilled mounting holes.



CATALOG NO.	DESCRIPTION	PRICE
FPT258	Stainless Steel Inking Slab, 4" x 10" (10.2cm x 25.4cm)	
FPT260	Stainless Steel Inking Slab, 5" x 12" (12.7cm x 30.5cm)	
FPT205	Glass Inking Slab, 4" x 10" x 3/16" (10.2cm x 25.4cm x 0.5cm)	

### STRIP CLEAN™ SHEETS

Sirchie's Strip Clean™ Sheets are non-adhesive, self-sticking, clear vinyl sheets that are placed on the surface of any metal, plastic or glass ink slab prior to inking the surface. The primary purpose is to provide quick, disposable, effortless, and less messy ink clean-up after fingerprints are taken.



CATALOG NO.	DESCRIPTION	PRICE
FPT210	Strip-Clean™ Sheets, 20 each	



# Ridge Enhancing Solutions

# Fingerprint Taking

## LANSBERRY'S RIDGE BUILDER

Lansberry's Ridge Builder is a unique solution that will bring excellent definition and clarity to fingerprint ridge structures. Lansberry's Ridge Builder is applied to the finger bulbs before fingerprinting—making it possible to obtain legible fingerprints from brick masons, agricultural workers, the elderly, or anyone else who has poor fingerprint ridge structure. This product will help increase the number of successful print recordings and subsequent comparisons by ensuring better fingerprint detail. Available in two forms: liquid and disposable pads. Apply liquid with a cotton swab or wipe disposable pad on fingers before fingerprinting.



CATALOG NO.	DESCRIPTION	PRICE
LRB20	Lansberry's Ridge Builder, 4 oz. (118ml) liquid	
LRB20T	Lansberry's Ridge Builder, 100 disposable pads	



Lansberry's Ridge Builder comes in disposable pads or 4 oz. liquid.

## EZ SCAN RIDGE ENHANCER

Due to the activities, vocation or age of some people, their damaged and worn fingerprint ridges or lack of hydration of the skin can make it difficult to obtain legible fingerprints. EZ Scan Ridge Enhancer was developed to enhance ridge detail in these instances using a new proprietary rehydration formula. Once applied to the fingers with the built-in foam applicator pad, EZ Scan Ridge Enhancer rehydrates the skin and expands the friction ridges—producing improved detail in subsequently recorded fingerprints. EZ Scan Ridge Enhancer works equally well with traditional fingerprint inking methods and live scan apparatus and won't leave any residue on ink surfaces or a live scan platen glass.

EZ Scan may also be used to restore desiccated, mummified fingers on cadavers. In cases where finger tips are dehydrated, one or two applications of EZ Scan will restore the ridges enough to permit gaining legible prints. Mummified fingers can be soaked in EZ Scan solution to restore ridge detail. Once complete, fingers can be processed through casting or conventional cadaver fingerprint taking methods.

**EZ Scan Ridge Enhancer is non-toxic and non-flammable.**



## USING EZ SCAN



Daub the area of the subject's fingers required for nail-to-nail rolled prints.



Instruct the subject to rub his/her thumbs against the fingers for best coverage



The resulting rehydration will cause the expansion of the subject's friction ridges.



Record rolled and plain impressions as you normally would using preferred method.



Rolled impression taken **without** the application of EZ SCAN Ridge Enhancer.

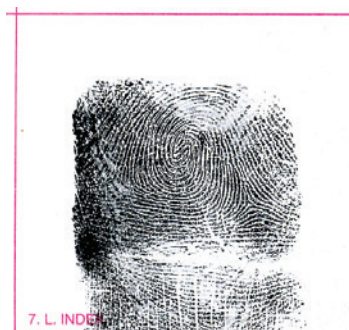

The same finger rolled **with** the application of EZ SCAN Ridge Enhancer.

CATALOG NO.	DESCRIPTION	PRICE
FPT00001	EZ SCAN Ridge Enhancer, 1.5 fl. oz. (45 ml) bottle	

Phone: +1.919.554.2244 Fax: +1.919.554.2266

## FEL100 FEATURES:

- Finish: Epoxy-painted, black wrinkle
- Materials: Cold-rolled steel
- Roller: Centerless ground, Buna-N black, 50 durometer

## FEL100 SPECIFICATIONS:

- Net Wt.: 10.4 oz. (295g)
- Dimensions: 7 1/4" x 4 7/8" x 1 7/8"  
(18.4cm x 12.4cm x 4.8cm)

## FRR400 SPECIFICATIONS:

- Net Wt.: 3.7 oz. (105g)
- Dimensions: 3 7/8" x 1 1/4" dia.  
(9.8cm x 3.2cm dia.)



The SEARCH Super Fingerprint Roller provides the proper weight and balance for optimum control.



## FEATURES

### (FPT262, FPT262A, FPT262B):

- Finish: Vinyl-clad aluminum platinum (gray)
- Materials: Aluminum alloy and steel
- Handle: Cast plastic, black
- Roller: Centerless ground, Buna-N black, 50 durometer

## SPECIFICATIONS:

### FPT262:

- Net Wt.: 4.7 oz. (133g)
- Dimensions: 5 5/8" x 2 7/8" x 1 1/2"  
(14.3cm x 7.3cm x 3.8cm)

### FPT262A:

- Net Wt.: 5.9 oz. (167g)
- Dimensions: 5 5/8" x 3 7/8" x 1 1/2"  
(14.3cm x 9.8cm x 3.8cm)

### FPT262B:

- Net Wt.: 7 oz. (198g)
- Dimensions: 5 5/8" x 4 7/8" x 1 1/2"  
(14.3cm x 12.4cm x 3.8cm)

## SEARCH SUPER FINGERPRINT INK ROLLER

The SEARCH Super Fingerprint Ink Roller is one of the finest ink rollers made. The roller assembly is designed to ensure operator comfort for effective ink spreading. The roller's black-wrinkle-finished steel frame provides the proper weight and balance for optimum control. The roller features a high-density, medium-soft composition rubber that will withstand repeated cleaning with harsh solvents. The roller bracket is designed to prevent the roller from touching the inking table when not in use.



The SEARCH Super Fingerprint Roller's bracket design prevents the roller from touching the inking table when not in use.

CATALOG NO.	DESCRIPTION	PRICE
FEL100	4" SEARCH Super Fingerprint Ink Roller	
FRR400	4" SEARCH Super Fingerprint Ink Replacement Roller	

## SEARCH EASY-GRIP FINGERPRINT INK ROLLERS

This line of quality ink rollers features an unbreakable, custom-designed thermoplastic handle for maximum operator comfort and control. The frame design prevents the roller from touching the inking table when not in use. A high-density, medium-soft rubber roller element withstands repeated cleaning with harsh solvents. The roller is easy to disassemble when replacement parts are required.

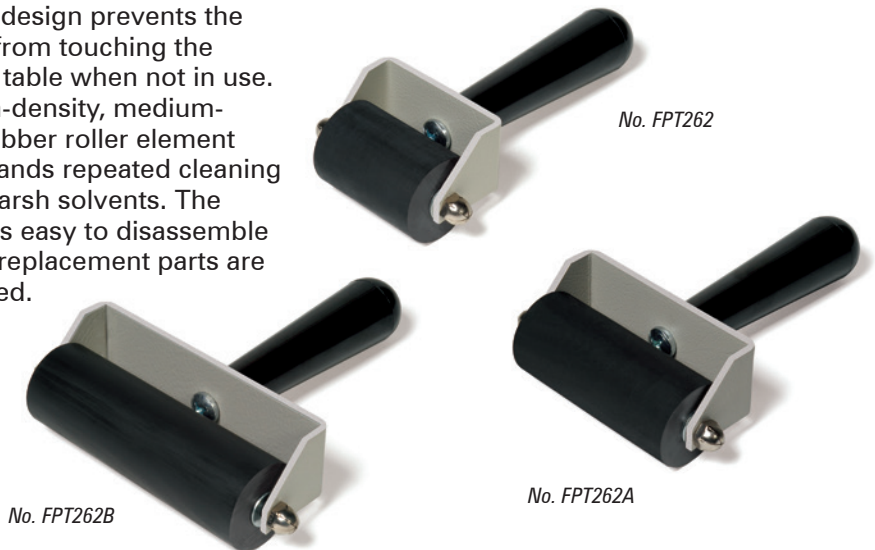

CATALOG NO.	DESCRIPTION	PRICE
FPT262	2" SEARCH Easy-Grip Fingerprint Ink Roller	
FPT262A	3" SEARCH Easy-Grip Fingerprint Ink Roller	
FPT262B	4" SEARCH Easy-Grip Fingerprint Ink Roller	
FRR200	2" Replacement Roller	
FRR300	3" Replacement Roller	
FRR400	4" Replacement Roller	



## MULTI-MOUNT INJECTION MOLDED CARDHOLDER (PATENT PENDING)

The FPT263 features solid injection molded materials designed for long life, easy use, and exceptional service.

This cardholder features multi-mounting capabilities: fasten it to a wood or metal surface using screws, or use the magnetic strips for mounting to a steel cabinet. For portable, desktop use, non-slip rubber feet are supplied. The moveable card retainer secures it in place with a positive, snap-lock feature and it has an integral hinge assembly for a lifetime of usage.

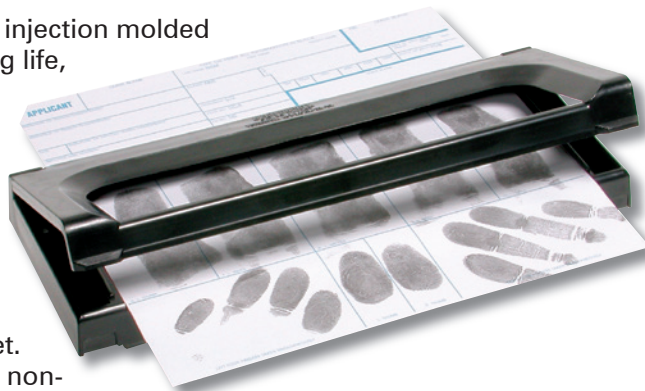

Multi-mount cardholders can be mounted three ways:  
with included screws, rubber feet or magnetic feet.

CATALOG NO.	DESCRIPTION	PRICE
FPT263	Multi-Mount Injection Molded Cardholder	

## SEARCH REGULAR & DUPLEX FINGERPRINT CARDHOLDERS

The Regular cardholder holds standard 8" x 8" fingerprint record cards firmly in place—preventing slippage or smudging. The FPT264 features a rugged, brushed-nickel-finished steel base and a vinyl-covered aluminum frame. Each unit is designed with integral mounting brackets for easy desk or tabletop mounting. The Duplex Cardholder is an ideal choice when multiple fingerprint records are required. Cardholders are permanently mounted on a platinum, vinyl-clad aluminum base. Each base features pre-drilled integral mounting brackets. **Unit now available for use with A4 sized cards!**



CATALOG NO.	DESCRIPTION	PRICE
FPT264	SEARCH Regular Single Fingerprint Cardholder	
FPT264A	SEARCH Duplex (2-No. FPT264 Cardholders)	
FPT264A4	SEARCH A4 Single Fingerprint Cardholder	

## SEARCH CLAMP-ON FINGERPRINT CARDHOLDER

This fingerprint cardholder is excellent for use at various locations because it can be mounted on almost any flat surface. The cardholder features an integral threaded clamping screw that provides a stable and slip-free mount. An overlapping lip allows for instant positioning. Unit holds all standard 8" x 8" record cards.

CATALOG NO.	DESCRIPTION	PRICE
FEL696A	SEARCH Clamp-On Fingerprint Cardholder	

## SPECIFICATIONS:

- Injection molded components
- Black textured finish
- Dimensions:  
9 9/16"W x 3 7/8"D x 1"H  
(24.3cm x 9.8cm x 2.5cm)
- Weight: 3/4 lb., 340gm

## FEATURES:

- Multi-mount options with screws, rubber feet or magnetic feet
- Positive-Snap Lock secures record card

## FEATURES (FPT264, FPT264A):

- Cardholder Base: Nickel plating and vinyl-clad, platinum (gray)
- Cardholder Materials: Vinyl-clad aluminum, platinum (gray)

## SPECIFICATIONS:

### FPT264

- Weight 11.1 oz. (0.315kg)
- Dimensions:  
10 15/16" x 3 7/8" x 1 1/8"  
(66.7cm x 11.3cm x 4cm)

### FPT264A

- Net Wt.: 2.4 lbs. (1.09kg)
- Dimensions:  
26 1/4" x 4 7/16" x 1 9/16"  
(66.7cm x 11.3cm x 4cm)



No. FEL696A

## FEL696A FEATURES:

- Cardholder Materials: FPT263 Injection Molded Cardholder; 0.090" thick cold, rolled steel base plate
- Mounting Clamp: 3/8-16" x 2" Threaded Clamping Screw

## FEL696A SPECIFICATIONS:

- Cardholder: FPT263 injection molded plastic
- Base Plate: Wrinkle painted steel
- Mounting Clamp: Wrinkle painted steel
- Threaded, easy turn knob
- Weight: 2.25 lbs. (1.02kg)
- Dimensions:  
9 1/2" W x 3 3/4" D x 3 1/2" H" (overall)  
(24.1cm x 9.5cm x 8.9cm)

## FC330 SPECIFICATIONS:

- Standard 8" x 8" size
- Printed in PMS185 Red on 110 lb. card stock
- Designed to Federal law enforcement specifications

## CRIMINAL RECORD CARDS

These standard 8" x 8" format criminal record cards feature a balance of super-smooth, brilliant white finish and fast-ink absorption. Printed on tough, 110-lb. index card stock with non-fading ink. They are flexible enough that printers will not crease or wrinkle them. If ordering 5,000 or more, the department's name may be imprinted at no extra charge (specify when ordering).

CATALOG NO.	DESCRIPTION	PRICE
FC330	Criminal Record Cards, 8" x 8", 100/pack	
FC330	<b>Volume discount when ordering 10 packs (1,000 each) or more</b>	

## FD258 SPECIFICATIONS:

- Standard 8" x 8" size
- Printed in Process Blue on 110 lb. card stock
- Designed to Federal Immigration specifications

## FEATURES:

- Available with custom ORI number imprinting.



Our white 110 lb. card stock provides a high-contrast background for black fingerprint ink.

## APPLICANT RECORD CARDS

These 8" x 8" format record cards are printed in process blue ink on 110-lb. index card stock. Designed to the specifications of the U.S. Immigration and Customs Enforcement, they're available with or without a custom ORI number.

CATALOG NO.	DESCRIPTION	PRICE
FD258	Applicant Record Cards, 8" x 8", 100/pack	
FD258	<b>Volume discount when ordering 10 packs (1,000 each) or more</b>	
FD2581	Applicant Record Cards, 8" x 8", w/imprint, 100/pack	
FD2581	<b>Volume discount when ordering 10 packs (1,000 each) or more</b>	



## CHILD FINGERPRINT CARDS

**SIRCHIE®**'s Child Fingerprint Cards are printed on standard format 8" x 8" fingerprint record cards and they're designed specifically for fingerprinting children. Space is provided on the card for recording pertinent information about both the child and parents. The cards are printed on 110-lb. index card stock. They will not wrinkle or crease when placed in a printer. An excellent choice for child identification programs.

## FC335 SPECIFICATIONS:

- Standard 8" x 8" size
- Printed in Process Blue on 110 lb. card stock
- Space for pertinent child and parent information

## CATALOG NO.

## DESCRIPTION

## PRICE

FC335	Child Fingerprint Cards, 8" x 8", 100/pack	
FC335	<b>Volume discount when ordering 10 packs (1,000 each) or more</b>	

## PERSONAL RECORD CARDS

These 8" x 8" record cards are intended for noncriminal applications. They are printed with non-fading ink on tough, 110-lb. index card stock. They're ideal for law enforcement personnel records, as well as other settings such as hospitals, security agencies, banks and schools.

## FREE CUSTOM IMPRINT

Order 5,000 or more cards, and the department or agency's name may be printed on them at no extra charge (specify when ordering).

## CATALOG NO.

## DESCRIPTION

## PRICE

FC334	Personal Record Cards, 8" x 8", 100/pack	
FC334	<b>Volume discount when ordering 10 packs (1,000 each) or more</b>	



No. FPT108R

## PRINTOVER™ TABS

These opaque, adhesive-backed tabs are designed to cover poor impressions on standard fingerprint cards so individuals may be reprinted. They're die cut to fit perfectly on 8" x 8" record cards. Available in two formats. PRINTOVER™ Tabs come individually cut in packages of 1,000 or in rolls of 100 and 500.



No. FPT109 PRINTOVER™ Tabs are used to cover poor impressions on standard fingerprint card so subject may be reprinted.

CATALOG NO.	DESCRIPTION	PRICE
FPT109	PRINTOVER™ Tabs (individually cut), 1,000 ea.	
FPT107R	PRINTOVER™ Tabs (roll), 100 ea.	
FPT108R	PRINTOVER™ Tabs (roll), 500 ea.	



## STANDARD PALM PRINT RECORD CARDS

SIRCHIE®'s standard 8" x 8" format palm print record cards are printed on high quality 110-lb. index card stock and are used by identification departments across the globe.

CATALOG NO.	DESCRIPTION	PRICE
AP110	Standard Palm Print Record Cards, 8" x 8", 100/pack	
AP110	<b>Volume discount when ordering 10 packs (1,000 each) or more</b>	

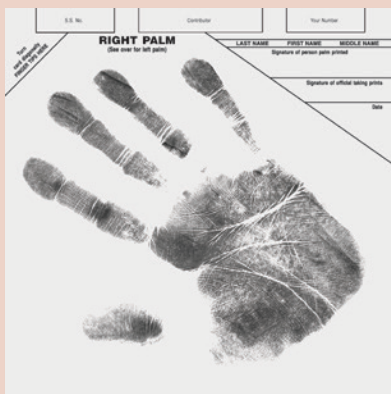

## DIAGONAL PALM PRINT RECORD CARDS

These standard 8" x 8" cards feature a diagonal design for recording palm prints. Printed on the high quality 110-lb. index card stock, they are used by identification departments around the world.

CATALOG NO.	DESCRIPTION	PRICE
AP112	Diagonal Palm Print Record Cards, 8" x 8", 100/pack	
AP112	<b>Volume discount when ordering 10 packs (1,000 each) or more</b>	



## MAJOR CASE AND TIP PRINT CARDS

Major case cards should be utilized on robbery suspects, as well as sexual assault, homicide and burglary suspects because latent prints recovered from crime scenes may include palms, finger tips and finger joints. The FC332 is a two-card system that allows for easy storage in a conventional 8" x 8" record card file. The 8" x 16" forms are printed on high quality 110-lb. index card stock with a fold line in the middle. There is a form on the front of each card for recording the inked impressions. Detailed instructions on the back of each card describe how to record the impressions and there is an area to record the suspect's personal information. The FC332 consists of 50 sets of palm print cards and tip print cards. These cards supplement standard 8" x 8" record cards.



CATALOG NO.	DESCRIPTION	PRICE
FC332	Major Case & Tip Print Cards, 8" x 16", 50 sets	
FC332	<b>Volume discount when ordering 5 Units (250 each) or more</b>	

## POSTMORTEM RECORD STRIPS

These unique record strips are designed specifically for use with the **SIRCHIE®** PMNS60 Postmortem Record Strip Holder or PMNS60B Folding Postmortem Strip Holder. They are offered in two forms— standard and adhesive-backed. The standard record strips feature a white finish and absorb ink rapidly. Made from 110-lb. index card stock, they are an exact match to standard 8" x 8" fingerprint record cards. The adhesive-backed record strips also feature a white finish and absorb ink rapidly. Their crack-and-peel adhesive backing adheres easily to standard 8" x 8" fingerprint record cards. Dimensions (all strips): 8" x 1 1/2" (20.3 cm x 3.8 cm).

CATALOG NO.	DESCRIPTION	PRICE
FC345L	Postmortem Left Hand Record Strip, 100/pack	
FC345L	<b>Volume discount when ordering 5 packs (500 each) or more</b>	
FC345R	Postmortem Right Hand Record Strip, 100/pack	
FC345R	<b>Volume discount when ordering 5 packs (500 each) or more</b>	
FC543L	Postmortem Left Hand Record Strip w/adhesive back, 100/pack	
FC543L	<b>Volume discount when ordering 5 packs (500 each) or more</b>	
FC543R	Postmortem Right Hand Record Strip w/adhesive back, 100/pack	
FC543R	<b>Volume discount when ordering 5 packs (500 each) or more</b>	

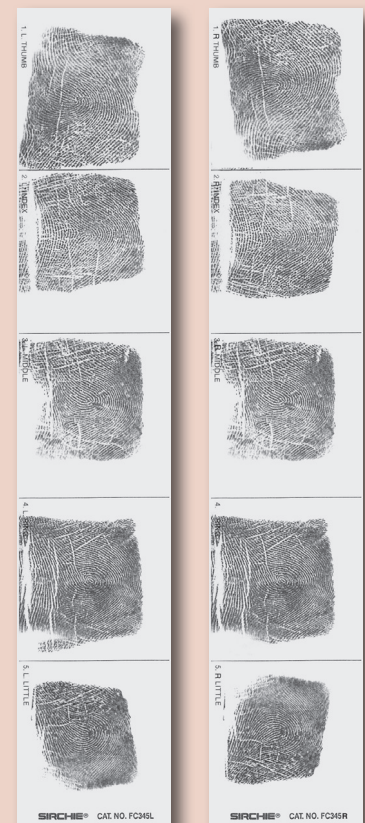

Post mortem strips are available with and without an adhesive back.



## FEATURES:

- Five Drawer
- Double Compartment Drawers
- Heavy-Gauge, Steel Fabrication
- Rib and Roller Bearing Drawers
- Accommodate 20,000 Cards
- Dimensions:  
51-5/8"H x 21-1/4"W x 28-5/8"D  
(1.3m x 54cm x 72.7cm)
- Weight: 275 lbs. (124.8kg)

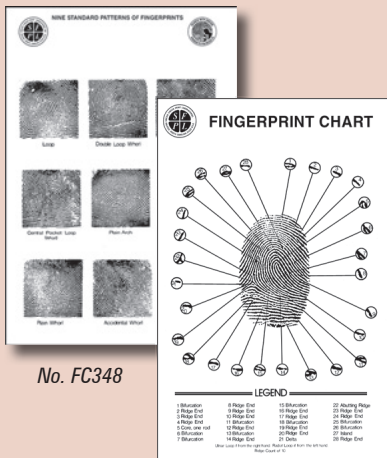

No. FC348

No. FC349



No. FPV200

## BUREAU FINGERPRINT AND PALM PRINT RECORD CARD FILE CABINET

FOR STANDARD 8" x 8" CARDS

Designed to make the filing of your 8" x 8" fingerprint record cards quick, easy, and organized, each drawer of the cabinet features a double compartment to accommodate two rows of 8" x 8" cards. Each row will accommodate 2,000 cards; each drawer will accommodate 4,000 cards.

The cabinet has five (5) drawers—offering a capacity of 20,000-8" x 8" fingerprint record cards. Each cabinet is precision-built and made of heavy-gauge, cold-rolled steel. Every drawer moves effortlessly on thick, ribbed-steel guides and 10 roller bearings. Cabinets are available with or without a lock.

Systematic spot-welding throughout assures structural integrity. This is a filing cabinet designed to endure years of continual service.

Available in three colors:



Black

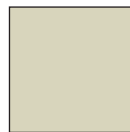

Tan



Gray

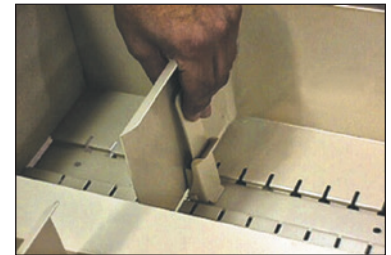

Close-up view of adjustable divider inside cabinet drawer.

CATALOG NO.	DESCRIPTION	PRICE
MSC100G	Bureau Card File Cabinet w/out lock (gray)	
MSC100GL	Bureau Card File Cabinet w/lock (gray)	
MSC100T	Bureau Card File Cabinet w/out lock (tan)	
MSC100TL	Bureau Card File Cabinet w/lock (tan)	
MSC100B	Bureau Card File Cabinet w/out lock (black)	
MSC100BL	Bureau Card File Cabinet w/lock (black)	

## FINGERPRINT PATTERNS WALL CHART

This wall chart illustrates nine of the most common fingerprint patterns. It is a useful reference and teaching aid.

## FINGERPRINT RIDGE STRUCTURE WALL CHART

This wall chart illustrates and names common fingerprint comparison characteristics. It also is a very useful reference and teaching tool.

CATALOG NO.	DESCRIPTION	PRICE
FC348	Fingerprint Patterns Wall Chart, 17" x 22" (43.2cm x 55.9cm)	
FC349	Fingerprint Ridge Structure Wall Chart, 17" x 22" (43.2cm x 55.9cm)	

## FINGERPRINT VIDEO

This instructive video teaches the proper techniques for rolling and recording fingerprints and palm prints. Experienced instructors demonstrate often-overlooked steps and tips for taking perfect prints. Available on DVD (NTSC only).



CATALOG NO.	DESCRIPTION	PRICE
FPV200	Fingerprint Video (DVD, NTSC only)	



# Fingerprint Taking Binder

# Fingerprint Taking

## FINGERPRINT TAKING BINDERS

Our portable fingerprint taking binders allow the investigator to conveniently and accurately obtain fingerprints in the field for elimination or identification. This is the ideal kit for maximum portability and efficiency. The binder comes complete with a mounted fingerprint ink pad, a mounted fingerprint cardholder, a handy pouch for storing record cards, and 20 super ink cleaner towelettes (FPT1C).

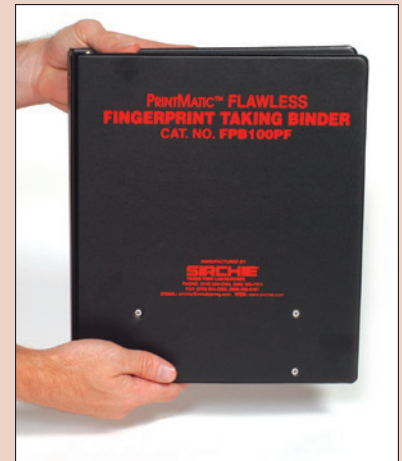

*Fingerprint Binders are standard 1.5" wide notebook size.*



*An operator uses the No. FPB100PF PRINTMATIC™ Flawless Fingerprint Taking Binder to roll and record a subject's fingerprints.*

## BINDER CONTENTS:

- 1- FPT263 Injection-Molded Cardholder
- 1- Fingerprint Cards Pouch
- 1- Towelettes Pouch
- 20- FPT1 Super Cleaner Towelettes
- 1- FPT265 Porelon® Pad (FPB100 only)
- 1- PFP700 PRINTMATIC™ Flawless Pad (FPB100PF only)

## SPECIFICATIONS:

- Dimensions:
  - 12" x 10 1/8" x 1 1/2" (30.5cm x 25.7cm x 3.8cm) (closed)
  - 25" x 10 1/8" (63.5cm x 25.7cm)(open)
- Weight: 2.3 lbs. (1.04kg)

**SHOP  
ONLINE**   
[www.sirchie.com](http://www.sirchie.com)

CATALOG NO.	DESCRIPTION	PRICE
FPB100PF	PRINTMATIC™ Flawless Fingerprint Taking Binder	
FPB100	PORELON® Fingerprint Taking Binder	

Phone: +1.919.554.2244 Fax: +1.919.554.2266

## Fingerprint Taking



No. FFC100 closed view.



No. FFC100

### FFC100 SPECIFICATIONS:

- Dimensions:  
Closed: 11 3/4" x 4 1/2" x 3" (24.8cm x 11.4cm x 7.6cm); Open: 22 3/4" x 4 1/2"
- Weight: 1.9 lbs. (0.86kg)

### SCC400D/SCC500S CONTENTS:

- 1- FPT258 Ink Slab, mounted 4" x 10"
- 1- FPT263 Cardholder (SCC500S only)
- 2- FPT263 Cardholders (SCC400D only)

### SPECIFICATIONS:

- Cardholder Mount: Sturdy, lightweight aluminum
- Ink Roller Slab: Polished stainless steel
- Surface mountable

### PIP200/PIP300 FEATURES:

- Cardholder Mount: Vinyl-clad aluminum, platinum (gray)
- Brackets for table mounting
- Efficient, durable and attractive

### PIP200/PIP300 CONTENTS:

- 1- FPT205 4" x 10" Glass Inking Slab
- 1- FPT263 Injection Molded Fingerprint Cardholder (PIP200 only)
- 2- FPT263 Injection Molded Fingerprint Cardholders (PIP300 only)
- 1- PIP100 PRINTMATIC™ Porelon® Fingerprint Ink Roller System

## Fingerprint Taking Combinations

### FOLDING FINGERPRINT TAKING COMBINATION

Recording fingerprints is now easier and more convenient than ever with our folding cardholder/ink pad combination. Excellent for use in the field or office. Made of sturdy, lightweight aluminum.

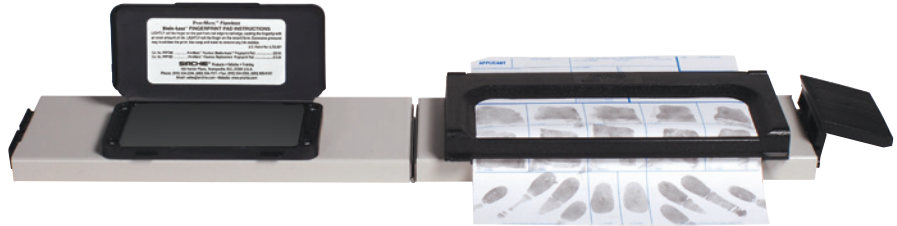

CATALOG NO.	DESCRIPTION	PRICE
FFC100PF	PRINTMATIC™ Flawless Fingerprint Combo	
FFC100	PORELON® Folding Fingerprint Combo	

### SEARCH INK SLAB FINGERPRINT TAKING COMBINATIONS

The SEARCH Ink Slab and Cardholder Combinations feature a high-quality, stainless steel ink slab and one or two cardholders. The ink slab and cardholder(s) are mounted on a common base with integral mounting brackets and pre-punched holes for mounting. Each unit's durable construction ensures years of reliable service.



No. SCC500S Fingerprint Combo with single cardholder (ink and roller not supplied).

CATALOG NO.	DESCRIPTION	PRICE
SCC500S	SEARCH Fingerprint Combo, single cardholder	
SCC400D	SEARCH Fingerprint Combo, double cardholder	

### PRINTMATIC™ FINGERPRINT TAKING OUTFITS

These fingerprint taking outfits include SIRCHIE®'s superb PRINTMATIC™ pre-inked roller system, a glass inking slab, and a choice of one or two fingerprint record cardholder(s). The double cardholder unit is ideal for multiple fingerprint records. Integral mounting brackets on each outfit allow for easy mounting to a desk or tabletop. The PRINTMATIC™ ink roller is supplied in a rugged metal housing designed to protect the roller and prevent environmental contamination. Each outfit features our FPT263 injection molded cardholder(s).



No. PIP200

CATALOG NO.	DESCRIPTION	PRICE
PIP200	PRINTMATIC™ Outfit w/single cardholder	
PIP300	PRINTMATIC™ Outfit w/double cardholder	



# Fingerprint Taking Combinations

## Fingerprint Taking

### FINGERPRINT TAKING COMBINATIONS

The PRINTMATIC™ Fingerprint Taking Combinations feature a fingerprint pad and cardholder(s) mounted on a common base. These combinations are available with one or two cardholder(s) and a choice of either a regular Porelon® or our series of PRINTMATIC™ fingerprint pads. Each platinum-finished, aluminum base features integral mounting brackets with pre-punched holes for mounting.



No. FPT269

CATALOG NO.	DESCRIPTION	PRICE
FPT269PF	PRINTMATIC™ Flawless Combo w/single cardholder	
FPT269	Regular PORELON® Combo w/single cardholder	
FPT269APF	PRINTMATIC™ Flawless Combo w/double cardholder	
FPT269A	Regular PORELON® Combo w/double cardholder	

### EZID PORTABLE FINGERPRINT STATION CARDHOLDERS WITH PRINTMATIC™ IMPECCABLE CERAMIC PAD

These stations feature our Impeccable Ceramic Fingerprint Pad and Cardholder(s) mounted on a common base. Units are available with one, two or three cardholders. Each platinum, vinyl-finished aluminum base features integral mounting brackets with pre-punched holes for permanent mounting.



No. EZID001



No. EZID002



No. EZID003

CATALOG NO.	DESCRIPTION	PRICE
EZID001	EZID300 Portable Fingerprint Station w/single cardholder	
EZID002	EZID300 Portable Fingerprint Station w/double cardholder	
EZID003	EZID300 Portable Fingerprint Station w/triple cardholder	

### FPT269/FPT269A CONTENTS:

- 1- FPT263 Injection Molded Fingerprint Cardholder (FPT269 only)
- 2- FPT263 Injection Molded Fingerprint Cardholders (FPT269A only)
- 1- FPT265 Porelon® Fingerprint Pad (FPT269, FPT269A)
- 1- PFP700 PRINTMATIC™ Flawless Fingerprint Pad (FPT269PF, FPT269APF)

### SPECIFICATIONS:

#### FPT269/FPT269PF:

- Net Wt.: 2.1 lbs. (0.95kg)
- Dimensions: 26 1/4" x 4 7/16" x 1 9/16" (66.7cm x 11.3cm x 4cm)

#### FPT269A/FPT269APF:

- Net Wt.: 3.2 lbs. (1.47kg)
- Dimensions: 39 1/4" x 4 7/16" x 1 9/16" (99.7cm x 11.3cm x 4cm)

### SPECIFICATIONS:

#### EZID001 Weight: 2.2 lbs. (1kg)

- Dimensions: 26 1/4" x 4 7/16" x 1 9/16" (66.7cm x 11.3cm x 4cm)

#### EZID002 Weight: 3.3 lbs. (1.5kg)

- Dimensions: 39 1/4" x 4 7/16" x 1 9/16" (99.7cm x 11.3cm x 4cm)

#### EZID003 Weight: 4.2 lbs. (1.9kg)

- Dimensions: 46" x 4 7/16" x 1 9/16" (117cm x 11.3cm x 4cm)

**SHOP  
ONLINE**   
[www.sirchie.com](http://www.sirchie.com)

## CFP500A CONTENTS:

- 1- FPT263 Injection Molded Fingerprint Cardholder
- 20-FPT1 Super Cleaner Towelettes
  - 1- FPT265 Porelon® Fingerprint Pad (CFP500A only)
  - 1- PFP700 PRINTMATIC™ Flawless Fingerprint Pad (CFP500APF only)
  - 1- EZID300 PRINTMATIC™ Ceramic Fingerprint Pad (CFP500ACM only)
- 1- KCP152 Accessory Case, Polypropylene
- 1- CFP500AC Custom Black Molded Copolymer Carrying Case, textured w/folding handle and locking latches; includes machined and custom molded inserts

## CFP600A CONTENTS:

- 1- 230T Fingerprint Ink, Tube, 2 oz. (60ml)
- 40- SRT1C1 Slab & Roller Cleaner Towelettes
- 1- FPT263 Injection Molded Fingerprint Cardholder
- 1- FPT262A Fingerprint Ink Roller, 3" (7.6cm)
- 20- FPT1 Super Cleaner Towelettes
- 1- FPT258 Ink Slab, Mounted, 4" x 10" (10cm x 25cm)
- 2- KCP152 Accessory Case, Polypropylene
- 1- CFP600AC Custom Black Molded Copolymer Carrying Case, textured w/folding handle and locking latches; includes machined and custom molded inserts

## CFP600APIP CONTENTS:

- 1- FPT263 Injection Molded Fingerprint Cardholder
- 1- FPT205 Inking Slab, Glass, 4" x 10" (10cm x 25cm)
- 20- FPT1 Super Cleaner Towelettes
- 1- PIP100H PRINTMATIC™ Horizontal Porelon® Fingerprint Ink Roller System
- 1- KCP152 Accessory Case, Polypropylene
- 1- CFP600APIP Custom Black Molded Copolymer Carrying Case, textured w/folding handle and locking latches; includes machined and custom molded inserts

## SPECIFICATIONS:

### CFP500A:

- Net Wt.: 6.7 lbs. (3.0 kg)
- Dimensions: 15 1/2" x 13 1/4" x 6 1/4" (39.4 cm x 33.7 cm x 15.9 cm)

### CFP600A:

- Net Wt.: 7.3 lbs. (3.3 kg)
- Dimensions: 15 1/2" x 13 1/4" x 6 1/4" (39.4 cm x 33.7 cm x 15.9 cm)

### CFP600APIP:

- Net Wt.: 7.8 lbs. (3.5 kg)
- Dimensions: 15 1/2" x 13 1/4" x 6 1/4" (39.4 cm x 33.7 cm x 15.9 cm)

## COMPACT FOLDING FINGERPRINT TAKING KITS

SIRCHIE®'s Compact Folding Fingerprint Taking Kits are among the most popular of their kind available. When opened, these kits convert any desk or tabletop into efficient fingerprint taking stations. They are ideal choices whenever maximum portability is required. The kits are available with a regular Porelon® pad, our series of PRINTMATIC™ fingerprint pads, an ink slab and roller, or a PRINTMATIC™ pre-inked Porelon® roller.



When closed, the Compact Folding Fingerprint Taking Kit is easily transported.



No. CFP500A Kit pictured



No. CFP600A Kit pictured

CATALOG NO.	DESCRIPTION	PRICE
CFP500APF	PRINTMATIC™ Flawless Compact Kit	
CFP500ACM	PRINTMATIC™ Ceramic Compact Kit	
CFP500A	Regular PORELON® Compact Kit	
CFP600A	Ink Slab and Roller Compact Kit	
CFP600APIP	PRINTMATIC™ PORELON® Slab/Roller Kit	



# Compact Folding Taking and Lifting Kits

## Fingerprint Taking



No. CFP700A Kit pictured



No. CFP800APIP Kit pictured

## COMPACT FOLDING TAKING AND LIFTING KITS

These kits are ideal for both fingerprint taking and latent print dusting. They're lightweight, compact and perfect for field use. Kits are available with a regular Porelon® pad, our series of PRINTMATIC™ fingerprint pads, a slab and roller or a PRINTMATIC™ pre-inked roller, and each comes with many of the most commonly used latent print dusting and lifting supplies.

CATALOG NO.	DESCRIPTION	PRICE
CFP700APF	PRINTMATIC™ Flawless Compact Kit	
CFP700ACM	PRINTMATIC™ Ceramic Compact Kit	
CFP700A	Regular PORELON® Compact Kit	
CFP800A	Ink Slab and Roller Compact Kit	
CFP800APIP	PRINTMATIC™ PORELON® Slab/Roller Kit	

### CFP700A/CM/PF CONTENTS:

- 1- FPT263 Injection Molded Fingerprint Card-holder
- 20- FPT1 Super Cleaner Towelettes
- 1- 101L1 HI-FI Volcano Latent Print Powder, Silk Black, 1 oz.
- 1- 103L1 HI-FI Volcano Latent Print Powder, Indestructible White, 1 oz. (30ml)
- 2- 118L Regular Powder Brush
- 1- 145L2 Fingerprint Lifting Tape, Frosted, 2" x 360" (5cm x 9.1M)
- 1- LB0021 Lifted Print Backing Sheet Pad, Gloss Black Reversible
- 1- FPT265 Porelon® Fingerprint Pad (CFP700A only)
- 1- PFP700 PRINTMATIC™ Flawless Fingerprint Pad (CFP700APF only)
- 1- EZID300 PRINTMATIC™ Ceramic Fingerprint Pad (CFP700ACM only)
- 1- KCP152 Accessory Case, Polypropylene
- 1- CFP700AC Black Molded Copolymer Carrying Case w/ custom molded inserts

### CFP800A CONTENTS:

- 1- 230T Fingerprint Ink, Tube, 2 oz. (60ml)
- 40- SRT1 Slab & Roller Cleaner Towelettes
- 1- 101L1 HI-FI Volcano Latent Print Powder, Silk Black, 1 oz.
- 1- 103L1 HI-FI Volcano Latent Print Powder, Indestructible White, 1 oz. (30ml)
- 2- 118L Regular Powder Brush
- 1- 145L2 Fingerprint Lifting Tape, Frosted, 2" x 360" (5cm x 9.1M)
- 1- LB0021 Lifted Print Backing Sheet Pad, Gloss Black Reversible
- 1- FPT263 Injection Molded Fingerprint Card-holder
- 1- FPT262A Fingerprint Ink Roller, 3" (7.6cm)
- 20- FPT1 Super Cleaner Towelettes
- 1- FPT258 Ink Slab, Mounted, 4" x 10" (10cm x 25cm)
- 2- KCP152 Accessory Case, Polypropylene
- 1- CFP800AC Black Molded Copolymer Carrying Case w/ custom molded inserts

### CFP800APIP CONTENTS:

- 1- FPT263 Injection Molded Fingerprint Card-holder
- 1- FPT205 Inking Slab, Glass, 4" x 10" (10cm x 25cm)
- 20- FPT1 Super Cleaner Towelettes
- 1- 101L1 HI-FI Volcano Latent Print Powder, Silk Black, 1 oz. (30ml)
- 1- 103L1 HI-FI Volcano Latent Print Powder, Indestructible White, 1 oz. (30ml)
- 2- 118L Regular Powder Brush
- 1- 145L2 Fingerprint Lifting Tape, Frosted, 2" x 360" (5cm x 9.1M)
- 1- LB0021 Lifted Print Backing Sheet Pad, Gloss Black Reversible
- 1- PIP100H PRINTMATIC™ Horizontal Porelon® Fingerprint Ink Roller System
- 1- KCP152 Accessory Case, Polypropylene
- 1- CFP800APIPC Black Molded Copolymer Carrying Case w/ custom molded inserts

### SPECIFICATIONS:

#### CFP700A/CM/PF:

- Net Wt.: 7.3 lbs. (3.3 kg)
- Dimensions: 15 1/2" x 13 1/4" x 6 1/4" (39.4 cm x 33.7 cm x 15.9 cm)

#### CFP800A:

- Net Wt.: 7.9 lbs. (3.6 kg)
- Dimensions: 15 1/2" x 13 1/4" x 6 1/4" (39.4 cm x 33.7 cm x 15.9 cm)

#### CFP800APIP:

- Net Wt.: 8.3 lbs. (3.8 kg)
- Dimensions: 15 1/2" x 13 1/4" x 6 1/4" (39.4 cm x 33.7 cm x 15.9 cm)

## Fingerprint Taking

### FPT100/PF/CM CONTENTS:

- 1- FPT263 Injection Molded Fingerprint Cardholder
- 50- FPT1 Super Cleaner Towelettes
- 1- FPT265 Porelon® Fingerprint Pad (FPT100 only)
- 1- PFP700 PRINTMATIC™ Flawless Fingerprint Pad (FPT100PF only)
- 1- EZID300 PRINTMATIC™ Ceramic Fingerprint Pad (FPT100CM only)
- 1- KCP152 Accessory Case, Polypropylene
- 1- FPT1001 Molded Copolymer Carrying Case w/latch

### FPT200 CONTENTS:

- 1- 230T Fingerprint Ink, Tube, 2 oz. (60ml)
- 1- FPT263 Injection Molded Fingerprint Cardholder
- 50- FPT1 Super Cleaner Towelettes
- 1- FPT205 Inking Slab, Glass, 4" x 10" (10cm x 25cm)
- 1- FPT262 SEARCH 2" (5cm) Easy-Grip Fingerprint Ink Roller
- 1- KCP152 Accessory Case, Polypropylene
- 1- FPT2001 Molded Copolymer Carrying Case w/latch

### FPT200PIP CONTENTS:

- 1- FPT263 Injection Molded Fingerprint Cardholder
- 50- FPT1 Super Cleaner Towelettes
- 1- FPT205 Inking Slab, Glass, 4" x 10" (10cm x 25cm)
- 1- PIP100H PRINTMATIC™ Horizontal Porelon® Fingerprint Ink Roller System
- 1- KCP152 Accessory Case, Polypropylene
- 1- FPT2001 Molded Copolymer Carrying Case w/latch

### SPECIFICATIONS:

#### FPT100/FPT100PF/FPT100CM:

- Net Wt.: 4.5 lbs. (2.04kg)
- Dimensions:  
14 1/2" x 7 13/16" x 7"  
(36.8cm x 19.8cm x 17.8cm)

#### FPT200:

- Net Wt.: 4.5 lbs. (2.04kg)
- Dimensions:  
14 1/2" x 7 13/16" x 7"  
(36.8cm x 19.8cm x 17.8cm)

#### FPT200PIP:

- Net Wt.: 5.4 lbs. (2.45kg)
- Dimensions:  
14 1/2" x 7 13/16" x 7"  
(36.8cm x 19.8cm x 17.8cm)

## Field Fingerprint Taking Kits



No. FPT100CM Kit pictured



No. FPT200 Kit and Components

### FIELD FINGERPRINT TAKING KITS

These kit are ideal for taking field fingerprints. Choose either of our ink pads or slab and roller as your fingerprinting method for use with the included fingerprint record cardholder. The contents of this portable outfit are fitted into a sturdy carrying case. Our PRINTMATIC™ Slab and Roller option is also available.

CATALOG NO.	DESCRIPTION	PRICE
FPT100PF	PRINTMATIC™ Flawless Field Kit	
FPT100CM	PRINTMATIC™ Ceramic Field Kit	
FPT100	Regular PORELON® Field Kit	
FPT200	Ink Slab and Roller Field Kit	
FPT200PIP	PRINTMATIC™ PORELON® Roller/Slab Kit	



## CRIME SCENE FINGERPRINT ELIMINATION KIT

This kit is designed for differentiating between the latent prints of those who have regular access to a crime scene and unknown latent prints. This eliminates unnecessary comparison of known latent prints with those on file. Each kit includes a fingerprint ink pad, elimination fingerprint forms and super cleaner towelettes in a compact, molded plastic case. Kits are available with a regular Porelon® pad or our PRINTMATIC™ Flawless fingerprint pad.



CATALOG NO.	DESCRIPTION	PRICE
EFP90PF	PRINTMATIC™ Flawless Crime Scene Kit	
EFP90	Regular PORELON® Crime Scene Kit	

## ELIMINATION FINGERPRINT OUTFIT

This convenient pocket-sized kit is designed for differentiating between latent prints of those who have regular access to a crime scene and unknown latent prints. Each outfit comes with a replaceable notebook that contains 50 printed fingerprint forms. Record the subject's fingerprints on the front of the form and the date and other information on the back. Kits are available with a regular Porelon® pad or our PRINTMATIC™ Flawless fingerprint pad.



CATALOG NO.	DESCRIPTION	PRICE
FPT270PF	PRINTMATIC™ Flawless Elimination Outfit	
FPT270	Regular PORELON® Elimination Outfit	
FPT270A	Elimination Pad only, 50 sheet	

## CRIME SCENE FINGERPRINT ELIMINATION KIT WITH PRINTMATIC™ IMPECCABLE CERAMIC POCKET PAD

This kit is designed to aid in eliminating latent prints found at the crime scene of those who have legitimate access. The recorded fingerprints are then submitted along with the lifted latent prints for examination and elimination by the technical staff before file or AFIS searching.

The kit is constructed of black vinyl-finished aluminum in a two-piece configuration with magnetic catches for easy removal and recovery.



CATALOG NO.	DESCRIPTION	PRICE
EZID009	Crime Scene Elimination Kit	

## EFP90/PF CONTENTS:

- 24- FPT1 Super Cleaner Towelettes
- 1- FPT270A Elimination Pad, 50 sheet
- 1- FPT265 Porelon® Fingerprint Pad (EFP90 only)
- 1- PFP700 PRINTMATIC™ Flawless Fingerprint Pad (EFP90PF only)
- 1- FPT2701 Wallet-type Vinyl Case
- 1- KCP224 Molded Polypropylene Carrying Case

## SPECIFICATIONS:

- Weight.: 1 lb. (.45 kg)
- Dimensions: 10 3/8" x 4 5/8" x 1 3/4" (26.3 cm x 11.7 cm x 4.4 cm)

## FPT270/PF CONTENTS:

- 1- FPT265 Porelon® Fingerprint Pad (FPT270 only)
- 1- PFP700 PRINTMATIC™ Flawless Fingerprint Pad (FPT270PF only)
- 1- FPT270A Elimination Pad, 50 sheet
- 1- FPT2701 Wallet-type Vinyl Case

## SPECIFICATIONS:

- Dimensions : 7 3/8" x 3 1/2" x 1" (18.7cm x 8.9cm x 2.5cm)

## EZID009 CONTENTS:

- 1- FPT270A Elimination Sheet Pad, 50 sheets
- 1- EZID200 PRINTMATIC™ Impeccable Ceramic Pocket Fingerprint Pad, 2" dia.
- 1- EZID009C Black Aluminum Carrying Case

## EZID009 SPECIFICATIONS:

- Weight w/Components: 1.3 lbs. (589g)
- Dimensions: 11 1/8" x 4 1/8" x 15/16" (28.3cm x 10.5cm x 2.4cm)

## Fingerprint Taking

# Ink Pad Method Fingerprint Taking Outfits

### SPECIFICATIONS:

PFT200APF/PFT200ACM/PFT200A:

- Net Wt.: 11.2 lbs. (5.08kg)
- Dimensions:  
24 3/4" x 11 1/8" x 10 1/8"  
(62.9cm x 28.3cm x 25.7cm)

PFT100APF/PFT100ACM/PFT100A:

- Net Wt.: 12.4 lbs. (5.62kg)
- Dimensions: 35" x 11 1/8" x 10 1/8"  
(88.9cm x 28.3cm x 25.7cm)

### PFT200 CONTENTS:

- 1- FPT1C Super Cleaner Towelettes,  
100 ea.
- 1- FPT263 Injection Molded Fingerprint  
Cardholder (PFT200A, PFT200APF,  
PFT200ACM)
- 1- FPT265 Porelon® Fingerprint Pad (PFT200A)
- 1- PFP700 PRINTMATIC™ Flawless Fingerprint  
Pad (PFT200APF)
- 1- EZID300 PRINTMATIC™ Ceramic Fingerprint  
Pad (PFT200ACM)



No. PFT200A



No. PFT100A

### PFT100 CONTENTS:

- 1- FPT1C Super Cleaner Towelettes,  
100 ea.
- 2- FPT263 Injection Molded Fingerprint  
Cardholders (PFT100A, PFT100APF,  
PFT100ACM)
- 1- FPT265 Porelon® Fingerprint Pad (PFT100A)
- 1- PFP700 PRINTMATIC™ Flawless Fingerprint  
Pad (PFT100APF)
- 1- EZID300 PRINTMATIC™ Ceramic Fingerprint  
Pad (PFT100ACM)

### FEATURES:

- Cabinet Finish: Vinyl-clad,  
platinum (gray) and epoxy-  
painted, black
- Cabinet Material: Aluminum alloy
- Storage Compartment: Dimensioned for  
standard card storage
- Brackets: Included for optional wall mount-  
ing

## TABLE TOP FINGERPRINT TAKING OUTFITS

**SIRCHIE®**'s Fingerprint Taking Outfits may be placed on any desk or table to achieve regulation height for rolling and recording fingerprints. Available with one or two fingerprint cardholder(s), each outfit comes with a regular Porelon® or our series of PRINTMATIC™ fingerprint pads. A built-in shelf on each unit is handy for storing supplies and components. Brackets are included with each outfit for wall mounting if desired.

CATALOG NO.	DESCRIPTION	PRICE
PFT200APF	PRINTMATIC™ Flawless Outfit w/single cardholder	
PFT200ACM	PRINTMATIC™ Ceramic Outfit w/single cardholder	
PFT200A	Regular PORELON® Outfit w/single cardholder	
PFT100APF	PRINTMATIC™ Flawless Outfit w/double cardholder	
PFT100ACM	PRINTMATIC™ Ceramic Outfit w/double cardholder	
PFT100A	Regular PORELON® Outfit w/double cardholder	



# PrintMatic™ Roller Method Fingerprint Taking Outfits

## Fingerprint Taking



No. FPT274APIP



No. FPT275APIP

### TABLE TOP FINGERPRINT TAKING OUTFITS

**SIRCHIE®**'s PRINTMATIC™ Fingerprint Taking Outfits feature the revolutionary PRINTMATIC™ pre-inked Porelon® ink roller. Even a beginner may obtain fingerprints of exceptional quality using one of these outfits. That's because it is possible to roll a thin and very even ink layer with the PRINTMATIC™. In fact, it is almost impossible to over-ink a subject's fingers or palms. The outfits are available with one or two cardholder(s) and feature a storage compartment for supplies. Place either outfit on a desk or table to achieve regulation height for rolling and recording prints, or use the brackets included with each to mount to the wall. A rugged, hinged storage container protects the PRINTMATIC™ roller when it is not in use.

CATALOG NO.	DESCRIPTION	PRICE
FPT274APIP	PRINTMATIC™ Outfit w/single cardholder	
FPT275APIP	PRINTMATIC™ Outfit w/double cardholder	

### FEATURES:

- Cabinet Finish: Vinyl-clad, platinum (gray) and epoxy-painted, black
- Cabinet Material: Aluminum alloy
- Storage Compartment: Dimensioned for standard card storage
- Brackets: Included for optional wall mounting

### FPT274APIP/FPT275APIP CONTENTS:

- 1- FPT205 4" x 10" (10cm x 25cm Glass Inking Slab
- 1- FPT1C Super Cleaner Towelettes, 100 ea.
- 1- FPT263 Injection Molded Fingerprint Cardholder (FPT274APIP only)
- 2- FPT263 Injection Molded Fingerprint Cardholders (FPT275APIP only)
- 1- PIP100 PRINTMATIC™ Porelon® Fingerprint Ink Roller System

### SPECIFICATIONS:

#### FPT274APIP:

- Net Wt.: 11.2 lbs. (5.08kg)
- Dimensions: 24 3/4" x 11 1/8" x 10 1/8" (62.9cm x 28.3cm x 25.7cm)

#### FPT275APIP:

- Net Wt.: 12.4 lbs. (5.62kg)
- Dimensions: 35" x 11 1/8" x 10 1/8" (88.9cm x 28.3cm x 25.7cm)

## FEATURES:

- Cabinet Finish: Vinyl-clad, platinum (gray) and epoxy-painted, black
- Cabinet Material: Aluminum alloy
- Storage Compartment: Dimensioned for standard card storage
- Brackets: Included for optional wall mounting

## FPT274A/FPT275A CONTENTS:

- 1- 230T Fingerprint Ink, 2 oz. (60ml) tube
- 1- SRT1C Slab & Roller Cleaner Towelettes, 100 ea.
- 1- FPT262A SEARCH 3" (7.6cm) Easy-Grip Fingerprint Ink Roller
- 1- FPT1C Super Cleaner Towelettes, 100 ea.
- 1- FPT258 4" x 10" (10cm x 25cm) Ink Slab, mounted
- 1- FPT263 Injection Molded Fingerprint Card-holder (FPT274A only)
- 2- FPT263 Injection Molded Fingerprint Card-holders (FPT275A only)



No. FPT274A



No. FPT275A

## SPECIFICATIONS:

### FPT274A:

- Net Wt.: 9.1 lbs. (4.13kg)
- Dimensions: 24 3/4" x 11 1/8" x 9 3/16" (62.9cm x 28.3cm x 23.3cm)

### FPT275A:

- Net Wt.: 11.4 lbs. (5.62kg)
- Dimensions: 35" x 11 1/8" x 9 3/16" (88.9cm x 28.3cm x 23.3cm)

## INK SLAB AND ROLLER FINGERPRINT TAKING OUTFITS

Place either of **SIRCHIE®**'s Ink Slab and Roller Fingerprint Taking Outfits on a desk or table to achieve regulation height for rolling and recording fingerprints. These outfits feature a stainless steel ink slab, a 3" easy-grip fingerprint ink roller, a 2-ounce tube of fingerprint ink and are available with one or two fingerprint cardholder(s). A roomy compartment on each unit is perfect for storing fingerprint taking supplies. Also includes slab and roller cleaner and 100 super ink cleaner towelettes.

CATALOG NO.	DESCRIPTION	PRICE
FPT274A	Ink Slab and Roller Outfit w/single cardholder	
FPT275A	Ink Slab and Roller Outfit w/double cardholder	



# Portable Fingerprint Taking Outfits



No. PFT500 Regular PORELON®  
Portable Outfit

*Choose the fingerprinting method that best suits your department's needs.*

## PORTABLE FINGERPRINT TAKING OUTFITS

**SIRCHIE®**'s Portable Fingerprint Taking Outfits combine maximum portability and efficiency. These units feature collapsible legs, which, when opened and placed on a desk or table, achieve regulation height for rolling and recording fingerprints. The Portable Fingerprint Taking Outfits are available with a regular Porelon® pad or our series of PRINTMATIC™ fingerprint pads, an ink slab and roller or the outstanding PRINTMATIC™ pre-inked Porelon® roller. Each unit features a mounted cardholder and molded copolymer carrying case. These outfits may be easily transported or stored. All outfits are supplied with ink cleaning supplies.

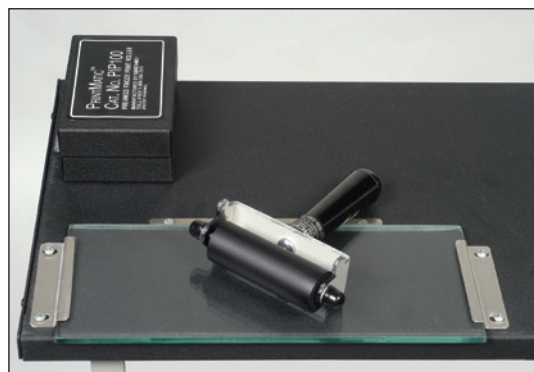

No. PFT600PIP PRINTMATIC™ PORELON® Slab/Roller Outfit



No. PFT600 Ink Slab and Roller Portable Outfit

CATALOG NO.	DESCRIPTION	PRICE
PFT500PF	PRINTMATIC™ Flawless Portable Outfit	
PFT500CM	PRINTMATIC™ Ceramic Portable Outfit	
PFT500	Regular PORELON® Portable Outfit	
PFT600	Ink Slab and Roller Portable Outfit	
PFT600PIP	PRINTMATIC™ PORELON® Slab/Roller Outfit	

## Fingerprint Taking



No. PFT500 with case open.

### FEATURES:

- Table Finish: Vinyl-clad, platinum (gray) and epoxy- painted, black and tan
- Table Material: Aluminum alloy

### PFT500 CONTENTS:

- 25- FPT1 Super Cleaner Towelettes
- 1- FPT263 Injection Molded Fingerprint Cardholder
- 1- FPT265 Porelon® Fingerprint Pad (PFT500 only)
- 1- PFP700 PRINTMATIC™ Flawless Fingerprint Pad (PFT500PF only)
- 1- EZID300 PRINTMATIC™ Ceramic Fingerprint Pad (PFT500CM only)
- 1- PFT500C Black Molded, Copolymer Case, textured w/handle and molded inserts

### PFT600 CONTENTS:

- 25- FPT1 Super Cleaner Towelettes
- 1- FPT263 Injection Molded Fingerprint Cardholder
- 1- 230T Fingerprint Ink, 2 oz. (60ml) tube
- 1- SRT1C Slab & Roller Cleaner Towelettes, 100 ea.
- 1- FPT258 4" x 10" (10cm x 25cm) Ink Slab, mounted
- 1- FPT262A SEARCH 3" (7.6cm) Easy-Grip Fingerprint Ink Roller
- 1- PFT600C Black Molded, Copolymer Case, textured w/handle and molded inserts

### PFT600PIP CONTENTS:

- 25- FPT1 Super Cleaner Towelettes
- 1- FPT263 Injection Molded Fingerprint Cardholder
- 1- PIP100 PRINTMATIC™ Porelon® Fingerprint Ink Roller System
- 1- FPT205 4" x 10" (10cm x 25cm) Glass Inking Slab
- 1- PFT600PIPC Black Molded, Copolymer Case, textured w/handle and molded inserts

### SPECIFICATIONS:

PFT500/PFT500PF/PFT500CM:

- Net Wt.: 15.55 lbs. (7 kg)
- Dimensions: 27 1/2" x 16 1/2" x 7" (70 cm x 42 cm x 18 cm)

PFT600:

- Net Wt.: 16.1 lbs. (7.3 kg)
- Dimensions: 27 1/2" x 16 1/2" x 7" (70 cm x 42 cm x 18 cm)

PFT600PIP:

- Net Wt.: 17.5 lbs. (7.9 kg)
- Dimensions: 27 1/2" x 16 1/2" x 7" (70 cm x 42 cm x 18 cm)

## FEATURES:

- Cabinet Finish: Vinyl-clad, platinum (gray) and epoxy- painted, black
- Cabinet Material: Aluminum alloy
- Pedestal: Epoxy-painted steel, black-wrinkle finish

## FPT200P/FPT300P CONTENTS:

- 1- FPT1C Super Cleaner Towelettes, 100 ea.
- 1- FPT265 Porelon® Fingerprint Pad (FPT200P, FPT300P)
- 1- PFP700 PRINTMATIC™ Flawless Fingerprint Pad (FPT200PPF, FPT300PPF)
- 1- EZID300 PRINTMATIC™ Ceramic Fingerprint Pad (FPT200PCM, FPT300PCM)
- 1- FPT263 Injection Molded Fingerprint Card-holder (for single cardholder units)
- 2- FPT263 Injection Molded Fingerprint Card-holder (for double cardholder units)

## SPECIFICATIONS:

### FPT200P/FPT200PPF/FPT200PCM:

- Net Wt.: 27.6 lbs. (12.52kg)
- Dimensions:  
23 3/4" x 11 1/8" x 39 1/2"  
(60.3cm x 28.3cm x 100.3cm)

### FPT300P/FPT300PPF/FPT300PCM:

- Net Wt.: 28.9 lbs. (13.11kg)
- Dimensions: 35" x 11 1/8" x 39 1/2"  
(88.9cm x 28.3cm x 100.3cm)



No. FPT300P



No. FPT200P

## PEDESTAL FINGERPRINT PAD UNITS

**SIRCHIE®**'s Pedestal PRINTMATIC™ units offer the ultimate in appearance and serviceability. They are available with one or two cardholder(s) and feature a regular Porelon® pad or our series of PRINTMATIC™ fingerprint pads. Sturdy and freestanding, these units are versatile because they are not limited to available table or wall space. Each unit features a roomy shelf for storing supplies.

CATALOG NO.	DESCRIPTION	PRICE
FPT200PPF	PRINTMATIC™ Flawless Unit w/single cardholder	
FPT200PCM	PRINTMATIC™ Ceramic Unit w/single cardholder	
FPT200P	Regular PORELON® Unit w/single cardholder	
FPT300PPF	PRINTMATIC™ Flawless Unit w/double cardholder	
FPT300PCM	PRINTMATIC™ Ceramic Unit w/double cardholder	
FPT300P	Regular PORELON® Unit w/double cardholder	



# Pedestal Fingerprint Units

## Fingerprint Taking



### PEDESTAL INK SLAB AND ROLLER FINGERPRINT UNITS

**SIRCHIE®**'s Pedestal Ink Slab and Roller Fingerprint Units feature a polished, 4" x 10" stainless steel ink slab and are available with one or two cardholder(s). Also, each unit is supplied with a 2-ounce tube of fingerprint ink, a 3" easy-grip fingerprint roller and 100 super ink cleaner towelettes. Sturdy and freestanding, these units are built at regulation height for rolling and recording fingerprints. A roomy shelf provides plenty of space for storing supplies.

CATALOG NO.	DESCRIPTION	PRICE
FPT400S	Ink Slab and Roller Outfit w/single cardholder	
FPT500S	Ink Slab and Roller Outfit w/double cardholder	

### PEDESTAL PRINTMATIC™ FINGERPRINT UNITS

**SIRCHIE's** Pedestal PRINTMATIC™ Fingerprint Units feature the revolutionary PRINTMATIC™ pre-inked Porelon® ink roller. The PRINTMATIC™'s unique design ensures outstanding results—even from inexperienced fingerprint technicians. That's because the PRINTMATIC™ will automatically roll a thin, uniform layer of ink on the ink slab. These units also feature a 4" x 10" glass ink slab and are supplied with 100 super ink cleaner towelettes. Store these and other supplies in the unit's built-in shelf. Available with one or two cardholder(s), these units are built to last.

CATALOG NO.	DESCRIPTION	PRICE
FPT400SPIP	PRINTMATIC™ Outfit w/single cardholder	
FPT500SPIP	PRINTMATIC™ Outfit w/double cardholder	

#### FEATURES:

- Cabinet Finish: Vinyl-clad, platinum (gray) and epoxy-painted, black
- Cabinet Material: Aluminum alloy
- Pedestal: Epoxy-painted steel, black-wrinkle finish

#### SPECIFICATIONS:

##### FPT400S:

- Net Wt.: 27.6 lbs. (12.52kg)
- Dimensions: 24 3/4" x 11 1/8" x 39 1/2" (62.9cm x 28.3cm x 100.3cm)

##### FPT500S:

- Net Wt.: 29 lbs. (13.15kg)
- Dimensions: 35" x 11 1/8" x 39 1/2" (88.9cm x 28.3cm x 100.3cm)

#### FPT400S/FPT500S CONTENTS:

- 1- 230T Fingerprint Ink, 2 oz. (60ml) tube
- 1- SRT1C Slab & Roller Cleaner Towelettes, 100 ea.
- 1- FPT262A SEARCH 3" (7.6cm) Easy-Grip Fingerprint Ink Roller
- 1- FPT1C Super Cleaner Towelettes, 100 ea.
- 1- FPT205 4" x 10" (10cm x 25cm) Ink Slab, mounted
- 1- FPT263 Injection Molded Fingerprint Card-holder (FPT400S only)
- 2- FPT263 Injection Molded Fingerprint Card-holders (FPT500S only)

#### FPT400SPIP/FPT500SPIP CONTENTS:

- 1- FPT205 4" x 10" (10cm x 25cm) Glass Inking Slab
- 1- FPT1C Super Cleaner Towelettes, 100 ea.
- 1- FPT263 Injection Molded Fingerprint Card-holder (FPT400SPIP only)
- 2- FPT263 Injection Molded Fingerprint Card-holders (FPT500SPIP only)
- 1- PIP100 PRINTMATIC™ Porelon® Fingerprint Ink Roller System

#### SPECIFICATIONS:

##### FPT400SPIP:

- Net Wt.: 28.8 lbs. (13.04kg)
- Dimensions: 24 3/4" x 11 1/8" x 40 1/2" (62.9cm x 28.3cm x 102.9cm)

##### FPT500SPIP:

- Net Wt.: 30 lbs. (13.61kg)
- Dimensions: 35" x 11 1/8" x 40 1/2" (88.9cm x 28.3cm x 102.9cm)

## ABOUT SUPPLEMENTAL FINGERPRINTS

Supplemental fingerprints are commonly referred to as palm prints. Like fingerprints, palm prints can provide the investigator with a means of positive identification.

Palm prints are sometimes the only form of latent print evidence found at a crime scene. They're particularly common in burglary cases, because the perpetrator often places his palms on window sills, casements or on the top of furniture while forcing entry as well as during the crime.

### Use of Palm Prints

Often, the investigator must rely on palm prints—full or partial—for positive identification due to insufficient latent fingerprint evidence. Palm prints are developed, photographed and lifted in the same manner as fingerprints. Like fingerprints, identification of palm prints is based on comparison of friction ridges and flexure lines. The investigator compares the latent palm prints and the suspect's in the same manner as fingerprints.

A latent palm print, whether full or partial, offers a great number of minutiae points with which the investigator may compare for positive identification.

### AP200 CONTENTS:

- 1- AP2003 Porelon® Palm Roller
- 1- AP2004 Image Transfer Roller
- 1- AP200CH Palm Roller Recording Mount
- 1- AP200PH Palm Roller Inking Mount with Cover
- 8- SFL288 Rubber Feet, Adhesive Mount
- 1- AP200C Carrying Case

### SPECIFICATIONS:

- Dimensions: Case 16 1/2" x 8 1/2" x 7 1/2" (41.9cm x 21.6cm x 19.1cm)
- Weight: 6.5 lbs. (2.9kg)

### FEATURES:

- Image Transfer Roller: Soft foam
- Palm Ink Roller: Ink-impregnated Porelon®
- Carrying Case: Molded Copolymer with Latch



No. AP200 inside carrying case.

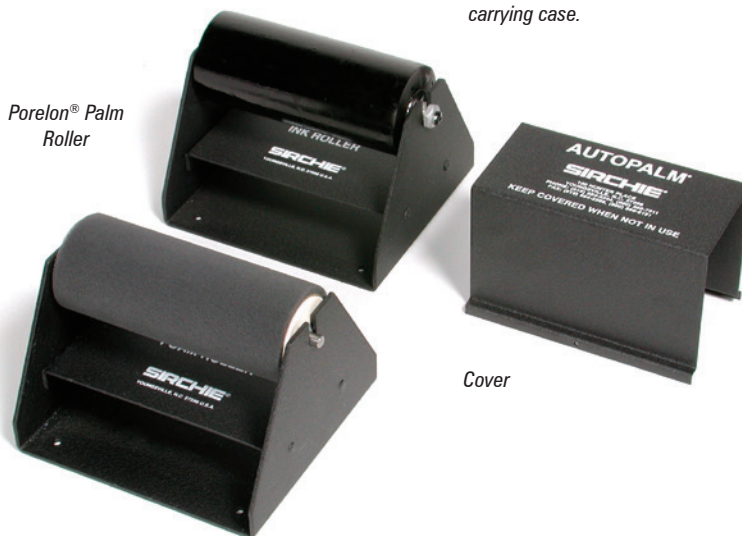

## PORTABLE AUTOPALM® PRINTER KIT

The AP200 Autopalm® Printer provides the necessary equipment to roll and record palm prints accurately and quickly. The AP200 utilizes a Porelon® roller that applies a thin, even layer of ink along the contour of the entire palm in one simple motion. A clear impression of the palm, from fingerprints to the wrist, is then recorded on a palm print record card by rolling both over the card roller. The AP200 also may be used for postmortem cases. The AP200 is lightweight and portable, making it ideal for field use. A sturdy, molded-plastic carrying case is provided with each unit.



This palm print was recorded using the No. AP200 Autopalm® printer.

CATALOG NO.	DESCRIPTION	PRICE
AP200	AUTOPALM® Printer w/PORELON® Roller	
AP2003	Replacement PORELON® Palm Roller for AP200	
AP2004	AUTOPALM® Foam Image Transfer Roller	





### AUTOPALM® PRINT OUTFIT

The AP100 Autopalm® Print Outfit features all the necessary tools for rolling and recording clear and readable palm prints. This unit is self-contained and designed for desktop use. No external ink supply is needed. The Autopalm®'s Porelon® ink roller is designed and precisely positioned to ink the entire palm with just the right amount of ink. The unit's soft-foam roller provides the proper surface for recording the print on the palm print record card. The ink roller is impregnated with a two-year supply of ink and is protected by a steel cover when not in use.



*An operator inks a palm using the No. AP100 Autopalm® Print Station.*



*The palm is then recorded on a record card by rolling both on the AP100's image transfer roller.*

### AP100

#### FEATURES:

- Image Transfer Roller: Soft foam
- Palm Ink Roller: Ink-impregnated Porelon®
- Construction: Aluminum alloy
- Finishes: Vinyl-clad, platinum (gray)

#### CONTENTS:

- 1- AP1002 Image Transfer Roller
- 1- AP1001 Porelon® Palm Ink Roller
- 1- MB248PS Magic Orange Hand Cleaner, 500ml
- 1- FPT1C Super Cleaner Towelettes, 100 ea.

#### SPECIFICATIONS:

##### AP100

- Net Wt.: 17.8 lbs. (8.05kg)
- Dimensions:  
26 1/2" x 12 3/8" x 9 7/8"  
(67.3cm x 31.4cm x 25.1cm)

CATALOG NO.	DESCRIPTION	PRICE
AP100	AUTOPALM® Outfit w/PORELON® Roller	
AP1001	Replacement PORELON® Palm Roller for AP100	

## Fingerprint Taking

### FEATURES:

- Cabinet Finishes: Vinyl-clad, platinum (gray)
- Cabinet Materials: Aluminum alloy
- Image Transfer Roller: Soft foam
- Palm Ink Roller: Impregnated Porelon®
- Sliding Top: Locks into place for fingerprinting, and slides away for palm printing

### SPECIFICATIONS:

#### APC200/APC200PF/APC200CM:

- Net Wt.: 27.7 lbs. (12.66kg)
- Dimensions:  
26 1/2" x 13 3/4" x 11 5/8"  
(67.3cm x 34.9cm x 29.5cm)

#### APC200 CONTENTS:

- 1- MB248PS Magic Orange Hand Cleaner, 500ml
- 1- FPT265 Porelon® Fingerprint Pad (APC200 only)
- 1- PFP700 PRINTMATIC™ Flawless Fingerprint Pad (APC200PF only)
- 1- EZID300 PRINTMATIC™ Ceramic Fingerprint Pad (APC200CM only)
- 1- FPT1C Super Cleaner Towelettes, 100 ea.
- 1- FPT263 Injection Molded Fingerprint Cardholder
- 1- AP1001 Porelon® Palm Ink Roller
- 1- AP1002 Image Transfer Roller

#### APC300 CONTENTS:

- 1- 230T Fingerprint Ink, Tube, 2 oz. (60ml)
- 1- SRT1C Slab & Roller Cleaner Towelettes, 100 ea.
- 1- MB248PS Magic Orange Hand Cleaner, 500ml
- 1- FPT262A SEARCH 3" (7.6cm) Easy-Grip Fingerprint Ink Roller
- 1- FPT258 Ink Slab, Mounted, 4" x 10" (10cm x 25cm)
- 1- FPT1C Super Cleaner Towelettes, 100 each
- 1- FPT263 Injection Molded Fingerprint Cardholder
- 1- AP1001 Porelon® Palm Ink Roller
- 1- AP1002 Image Transfer Roller

#### APC300PIP CONTENTS:

- 1- MB248PS Magic Orange Hand Cleaner, 500ml
- 1- FPT205 Inking Slab, Glass, 4" x 10" (10cm x 25cm)
- 1- PIP100 PRINTMATIC™ Porelon® Fingerprint Ink Roller System
- 1- FPT1C Super Cleaner Towelettes, 100 ea.
- 1- FPT263 Injection Molded Fingerprint Cardholder
- 1- AP1001 Porelon® Palm Ink Roller
- 1- AP1002 Image Transfer Roller

### SPECIFICATIONS:

#### APC300:

- Net Wt.: 27.9 lbs. (12.66kg)
- Dimensions:  
26 1/2" x 13 3/4" x 11 5/8"  
(67.3cm x 34.9cm x 29.5cm)

#### APC300PIP:

- Net Wt.: 29.7 lbs. (13.47kg)
- Dimensions:  
26 1/2" x 13 3/4" x 12 1/2"  
(67.3cm x 34.9cm x 31.7cm)

# Fingerprint-Autopalm® Desktop Combinations



No. APC200

## DESKTOP COMBINATION FINGERPRINT-AUTOPALM® STATION

The APC200 Desktop Combination Fingerprint-Autopalm® Station provides all the necessary tools for recording both fingerprints and palm prints. The APC200 station features a sliding top that allows the operator to roll and record fingerprints when the top is slid forward and locked. When the top is unlocked and pushed to the rear, the operator has access to the palm printing supplies. The APC200 is available with any of our series of PRINTMATIC™ fingerprint pads. It is also supplied with a Porelon® palm roller and image transfer roller for recording palm prints.

CATALOG NO.	DESCRIPTION	PRICE
APC200PF	PRINTMATIC™ Flawless AUTOPALM® Station	
APC200CM	PRINTMATIC™ Ceramic AUTOPALM® Station	
APC200	Regular PORELON® AUTOPALM® Station	



No. APC300PIP

## DESKTOP COMBINATION FINGERPRINT-AUTOPALM® STATIONS

SIRCHIE®'s Desktop Combination Fingerprint-Autopalm® Stations provide the necessary tools for recording both fingerprints and palm prints. These stations are very durable and built to provide years of dependable service. Each unit features a unique sliding top that enables the operator to roll and record fingerprints when the top is slid forward and locked. When the top is unlocked and pushed to the rear, the operator has access to the palm printing supplies. The APC300PIP is available with a PRINTMATIC™ pre-inked Porelon® roller. Each unit also is supplied with a Porelon® palm roller and image transfer roller for recording palm prints.

CATALOG NO.	DESCRIPTION	PRICE
APC300	AUTOPALM® Ink Slab and Roller Station	
APC300PIP	AUTOPALM® PRINTMATIC™ Station	



# Fingerprint-Autopalm® Pedestal Combinations

## Fingerprint Taking



No. CFPS100



No. CFPS200PIP

### COMBINATION FINGERPRINT-AUTOPALM® PRINT STATIONS

**SIRCHIE®**'s Combination Fingerprint-Autopalm® Print Stations are just what the name implies—pedestal-mounted fingerprint and palm print stations. These sturdy, freestanding stations are built at regulation height for rolling and recording both fingerprints and palm prints. They feature a sliding top which may be locked into position for fingerprint recording and unlocked and slid back for access to the palm printing supplies. The stations are available with a regular Porelon® pad, our series of PRINTMATIC™ fingerprint pads, an ink slab and roller, or a PRINTMATIC™ pre-inked Porelon® roller. Each is equipped with a Porelon® palm roller and palm card roller. A storage area is provided behind the palm card roller for keeping record cards as well as other supplies.

CATALOG NO.	DESCRIPTION	PRICE
CFPS100PF	PRINTMATIC™ Flawless AUTOPALM® Combo	
CFPS100CM	PRINTMATIC™ Ceramic AUTOPALM® Combo	
CFPS100	Regular PORELON® AUTOPALM® Combo	
CFPS200	Ink Slab and Roller AUTOPALM® Combo	
CFPS200PIP	PRINTMATIC™ PORELON® Slab/Roller Combo	

#### FEATURES:

- Cabinet Finishes: Vinyl-clad, platinum (gray)
- Cabinet Materials: Aluminum alloy
- Pedestal: Epoxy-painted steel, black wrinkle
- Image Transfer Roller: Soft foam
- Palm Ink Roller: Ink-impregnated Porelon®
- Locking Bench Top: Slides back for convenient access to palm station accessories

#### CFPS100 CONTENTS:

- 1- MB248PS Magic Orange Hand Cleaner, 500ml
- 1- FPT265 Porelon® Fingerprint Pad (CFPS100 only)
- 1- PFP700 PRINTMATIC™ Flawless Fingerprint Pad (CFPS100PF only)
- 1- EZID300 PRINTMATIC™ Ceramic Fingerprint Pad (CFPS100CM only)
- 1- FPT1C Super Cleaner Towelettes, 100 ea.
- 1- FPT263 Injection Molded Fingerprint Cardholder
- 1- AP1001 Porelon® Palm Ink Roller
- 1- AP1002 Image Transfer Roller

#### CFPS200 CONTENTS:

- 1- 230T Fingerprint Ink, Tube, 2 oz. (60ml)
- 1- SRT1C Slab & Roller Cleaner Towelettes, 100 ea.
- 1- MB248PS Magic Orange Hand Cleaner, 500ml
- 1- AP1001 Porelon® Palm Ink Roller
- 1- AP1002 Image Transfer Roller
- 1- FPT262A SEARCH 3" (7.6cm) Easy-Grip Fingerprint Ink Roller
- 1- FPT1C Super Cleaner Towelettes, 100 ea.
- 1- FPT263 Injection Molded Fingerprint Cardholder
- 1- FPT258 Ink Slab, Mounted, 4" x 10" (10cm x 25cm)

#### CFPS200PIP CONTENTS:

- 1- MB248PS Magic Orange Hand Cleaner, 500ml
- 1- AP1001 Porelon® Palm Ink Roller
- 1- AP1002 Image Transfer Roller
- 1- FPT205 Inking Slab, Glass, 4" x 10" (10cm x 25cm)
- 1- FPT1C Super Cleaner Towelettes, 100 ea.
- 1- FPT263 Injection Molded Fingerprint Cardholder
- 1- PIP100 PRINTMATIC™ Porelon® Fingerprint Ink Roller System

#### SPECIFICATIONS (ALL UNITS):

- Net Wt.: 27.7 lbs. (12.66kg)
- Dimensions: 26 1/2" x 13 3/4" x 39 1/2" (67.3cm x 34.9cm x 29.5cm)



No. FPT1



No. FPT256



## MP70 FEATURES:

- Cleans fingerprint ink slabs and rollers
- Removes fingerprint ink and stains from fingers and hands



No. FPT900A



No. FPT249AG



No. FPT249

## SEARCH SUPER CLEANER TOWELETTES

The SEARCH Super Cleaner Towelettes are individual, disposable ink-cleaning towels. They're napkin-size, and saturated with ink solvent that is easy on skin and mildly fragrant. They will quickly remove fingerprint ink or grime from hands and are excellent for field kits or office use. These towelettes are not the same as those sold in retail stores which contain a mild detergent. The SEARCH Super Cleaner Towelettes feature **SIRCHIE®**'s special formulation. Plus, they're sanitary and available in hermetically-sealed packages.

CATALOG NO.	DESCRIPTION	PRICE
FPT1C	Super Cleaner Towelettes, 100 ea.	
FPT1M	Super Cleaner Towelettes, 1000 ea.	

## SEARCH CLEANUM™ PREP TOWELETTES

SEARCH Cleanum™ Prep Towelettes are formulated to condition the skin and ridges by eliminating excess moisture from the skin and by softening hard, callused and dry fingers. Good hand and finger preparation will result in better print reproduction. Each Cleanum™ Prep Towelette is hermetically sealed.

CATALOG NO.	DESCRIPTION	PRICE
FPT256	SEARCH Cleanum™ Prep Towelettes, 100 ea.	
FPT257	SEARCH Cleanum™ Prep Towelettes, 1000 ea.	

## SEARCH MULTI-PURPOSE WATERLESS CLEANER TOWELETTES

SEARCH Multi-Purpose Waterless Cleaner Towelettes are excellent for almost every job from loosening and dissolving fingerprint ink to cleaning latent print powder from most surfaces. These aggressive, citrus scented towels are industrial strength but also gentle—fortified with an emollient and natural oils so they won't crack or dry hands.

They are the perfect product when you do not have access to soap and water and they do not leave an annoying residue.

CATALOG NO.	DESCRIPTION	PRICE
MP70	10" x 12" Multi-Purpose Waterless Towelettes, 70 ea.	

## SIRCH KLEEN™ FINGERPRINT INK REMOVER PADS

SIRCH KLEEN™ Fingerprint Ink Remover Pads are individually pre-moistened pads that will quickly and easily remove fingerprint ink. SIRCH KLEEN™ pads are sanitary, disposable and leave the hands clean and fresh with a gentle skin conditioner. The pads also may be used to clean ink slabs when necessary. They are packaged one hundred pads to a container with a resealable lid.

CATALOG NO.	DESCRIPTION	PRICE
FPT900A	SIRCH KLEEN™ Fingerprint Ink Remover Pads, 100 ea.	

## WATERLESS MAGIC CLEANER

Waterless Magic Cleaner removes fingerprint ink and stains from fingers and hands. As the name implies, there is no need to add water. Available in 16 oz. or 128 oz. bulk size.

CATALOG NO.	DESCRIPTION	PRICE
FPT249	Waterless Magic Cleaner, 16 fl. oz. (473 ml)	
FPT249AG	Waterless Magic Cleaner, 128 fl. oz. (3.79 L)	



# Fingerprint Ink Cleaners

## SPRAY MAGIC HAND CLEANER

**SIRCHIE®**'s Spray Magic Hand Cleaner is a very effective, non-fluorocarbon, waterless hand cleaner. It is excellent for cleaning fingerprint ink from hands, especially after palm printing. This hand cleaner will also remove grease, oil and other soil. After application, wipe off with a cloth or paper towel.

CATALOG NO.	DESCRIPTION	ORM-D	PRICE
236T16	Spray Magic Hand Cleaner, 16 oz. aerosol		

## DISPOSABLE SLAB AND ROLLER INK REMOVING TOWELS

Take the mess out of slab and roller fingerprinting with these large, disposable ink removing towels. Towels are pre-conditioned with ink-removing solvent. One individual towel will clean a 6" x 14" inked slab. Towels are packaged in quantities of 50 in a resealable plastic container. Net Weight: 3.2 lbs. (1.46kg).



CATALOG NO.	DESCRIPTION	PRICE
DT999	Disposable Slab & Roller Ink Removing Towels, 50 each	

## SEARCH SPRAY CLEAN SLAB AND ROLLER CLEANER

SIRCHIE's Spray Clean Slab and Roller Cleaner is a fast-acting solvent used for removing fingerprint ink stains from rollers and ink slabs. It is conveniently packaged in an easy-to-use, non-fluorocarbon aerosol can. Simply spray on and wipe away the ink with a paper towel or cloth.

CATALOG NO.	DESCRIPTION	PRICE
233T	SEARCH Spray Clean Slab and Roller Cleaner, 6 oz. (177ml) aerosol	
234T	SEARCH Spray Clean Slab and Roller Cleaner, 16 oz. (473ml) aerosol	

## SLAB AND ROLLER CLEANER TOWELETTES

SIRCHIE's Slab and Roller Cleaner Towelettes are specially formulated for cleaning ink slabs. It only takes one of these napkin-sized towelettes to clean the entire slab. Individually packaged for your convenience.



Use the No. SRT1C Slab and Roller Cleaner Towelettes for fast, easy clean-up.

CATALOG NO.	DESCRIPTION	PRICE
SRT1C	Slab and Roller Cleaner Towelettes, 100 ea.	
SRT1M	Slab and Roller Cleaner Towelettes, 1000 ea.	

# Fingerprint Taking



No. 236T16

## SPECIFICATIONS:

### 236T16:

- Net Wt.: 12 oz (397g)
- Dimensions: 7 7/8" x 2 3/4" dia. (20cm x 7cm dia.)
- Volume: 16 oz. (473 ml)



No. 233T

No. 234T

## SPECIFICATIONS:

### 233T:

- Net Wt.: 4.2 oz. (128g)
- Dimensions: 5 5/8" x 2 1/8" dia. (14.3cm x 5.4cm dia.)
- Volume: 6 oz. (177 ml)

### 234T:

- Net Wt.: 11 oz. (312g)
- Dimensions: 7 5/8" x 2 5/8" dia. (20cm x 6.7cm dia.)
- Volume: 16 oz. (473 ml)



No. FPT251



No. FPT250



No. FPT248GP



No. MB248PT



No. MB248PS



No. FPT252



No. FPT253

## MAGIC ORANGE HAND CLEANER

**SIRCHIE®**'s Magic Orange Waterless Hand Cleaner is available with or without pumice. The cleaner removes gun oils, glue, tar, adhesives, mechanic's grease and of course, fingerprint ink. Magic orange is sold in a 500 mL squeeze bottle that is ideal for the fingerprint station.

CATALOG NO.	DESCRIPTION	PRICE
MB248PT	Magic Orange w/pumice, 500ml	
MB248PS	Magic Orange w/out pumice, 500ml	

## QUICK-KLEEN™ SLAB AND ROLLER CLEANER

The QUICK-KLEEN™ Slab and Roller Cleaner is an instant-cleaning solvent that immediately bites into excess fingerprint ink when cleaning ink rollers and slabs. It is ideal for quick and efficient cleanup—simply moisten a cloth or paper towel and wipe clean.

CATALOG NO.	DESCRIPTION	PRICE
FPT250	QUICK-KLEEN™ Cleaner, 32 fl. oz. (946ml)	
FPT251	QUICK-KLEEN™ Cleaner, 128 fl. oz. (3.79 L)	

## SEARCH-O-LINE™ FINGERPRINT INK CLEANER

This cleaner is specifically formulated and manufactured for cleaning fingerprint ink from ink slabs, rollers and hands. It is non-toxic and removes fingerprint ink with little effort.

CAT. NO.	DESCRIPTION	PRICE
FPT252	SEARCH-O-LINE™ Cleaner, 32 fl. oz. (946ml)	
FPT253	SEARCH-O-LINE™ Cleaner, 128 fl. oz. (3.79L)	

## WATERLESS INK CLEANER

Waterless ink cleaner has a pleasant citrus scent and contains aloe, lanolin and jojoba. Available in a 1 gal. self-dispensing container with or without pumice—does not contain any petroleum solvents. Net Wt.: 8.4 lbs. (3.81kg).

CATALOG NO.	DESCRIPTION	PRICE
FPT248GP	Waterless Ink Cleaner w/pumice, 1 gal. (3.79L)	
FPT248GS	Waterless Ink Cleaner w/out pumice, 1 gal. (3.79L)	



# Postmortem Fingerprint Inking Tools

## Fingerprint Taking



### POSTMORTEM INKING TOOLS

Designed specifically for taking fingerprints of the deceased, these finger-sized, pre-inked pads greatly simplify the task of inking immobilized fingers. They permit rapid, efficient and uniform finger inking. A rugged, nickeloid case assures years of service.

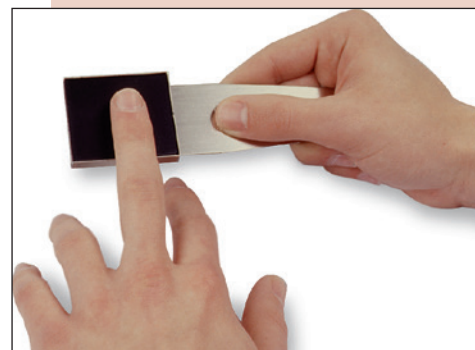

CATALOG NO.	DESCRIPTION	PRICE
PM283	Regular PORELON® Postmortem Inking Tool	
PM283P	Replacement PORELON® Pad for PM283 only	



No. PM283PIP with protective metal housing.

### PRINTMATIC™ PORELON® POSTMORTEM INK ROLLER SYSTEM

This version of our PRINTMATIC™ pre-inked roller is designed specifically for recording fingerprints of the deceased. Ink is rolled directly onto the finger bulbs, which are then immediately applied to a postmortem record card. The rolling action helps avoid ink smearing. A thermoset plastic handle ensures operator control. The Postmortem Ink Roller is supplied in a metal housing to protect the roller surface from dust and other environmental contaminants.



CATALOG NO.	DESCRIPTION	PRICE
PM283PIP	PRINTMATIC™ Postmortem Roller System	
PM283PIPR	Replacement Roller	



No. PM283PIPH with protective tubular housing.

### PRINTMATIC™ PORELON® POSTMORTEM HORIZONTAL INK ROLLER SYSTEM

The Postmortem Horizontal Ink Roller is intended primarily for recording fingerprints of the deceased, although it may be used for many other field fingerprinting situations. The rolling action minimizes potential ink smearing and over-inking of the finger. Ink is always ready. The PM283PIPH is supplied with a protective tubular housing to prevent environmental contamination.



CATALOG NO.	DESCRIPTION	PRICE
PM283PIPH	PRINTMATIC™ Postmortem Horizontal Roller System	
PM283PIPR	Replacement Roller	

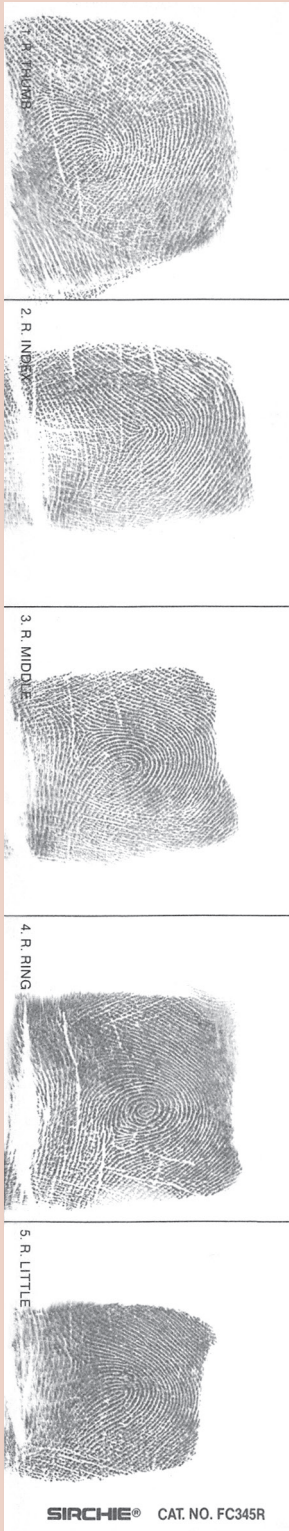

No. FC345R (actual size)



## REGULAR AND FOLDING POSTMORTEM RECORD STRIP HOLDERS

Our regular postmortem record strip holder (PMNS60) is designed to hold our postmortem card strips for successful fingerprinting of the deceased.

The revolutionary-design of our folding postmortem record strip holder allows for perfect impressions. The curvature of the PMNS60B allows for ease of operation and reduces the chance of smudges.

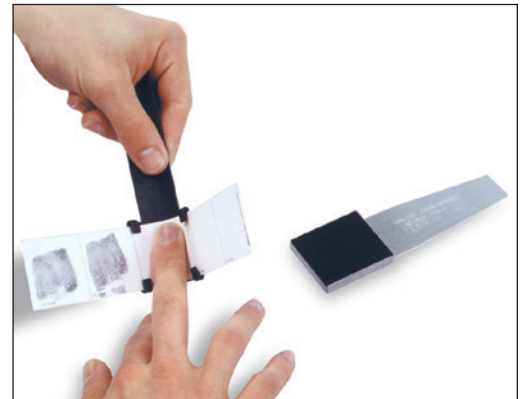

An operator records prints with No. PMNS60 Record Strip Holder.

CATALOG NO.	DESCRIPTION	PRICE
PMNS60	Postmortem Record Strip Holder	
PMNS60B	Folding Postmortem Record Strip Holder	

## POSTMORTEM RECORD STRIPS

These unique record strips are designed specifically for use with the **SIRCHIE®** PMNS60 or PMNS60B Postmortem Record Strip Holders. They absorb ink rapidly and are offered in two formats — standard and adhesive-backed. Standard Record Strips are made from 110-lb. index card stock and feature a white finish. They are an exact match to standard 8" x 8" fingerprint record cards. The Adhesive-Backed Record Strips also feature a white finish and their crack-and-peel adhesive backing adheres easily to standard 8" x 8" fingerprint record cards. Dimensions—all strips: 8" x 1 1/2" (20.3cm x 3.8cm).

CATALOG NO.	DESCRIPTION	PRICE
FC345L	Postmortem Left Hand Record Strip, 100/pack	
FC345L	<b>Volume discount when ordering 5 packs (500 each) or more</b>	
FC345R	Postmortem Right Hand Record Strip, 100/pack	
FC345R	<b>Volume discount when ordering 5 packs (500 each) or more</b>	
FC543L	Postmortem Left Hand Record Strip w/adhesive back, 100/pack	
FC543L	<b>Volume discount when ordering 5 packs (500 each) or more</b>	
FC543R	Postmortem Right Hand Record Strip w/adhesive back, 100/pack	
FC543R	<b>Volume discount when ordering 5 packs (500 each) or more</b>	



# Postmortem Fingerprint Kits

## Fingerprint Taking

### POSTMORTEM FINGER STRAIGHTENERS

These postmortem tools are specially designed to straighten clenched fingers of the deceased. Each of three tools feature two different-sized hole openings to accommodate the vast majority of finger sizes. Tools are made of easy to clean, zinc-plated steel and are supplied in a convenient carrying pouch.



*Our Postmortem finger straighteners have six different-sized openings to accommodate a vast majority of finger sizes.*

### SPECIFICATIONS:

- Hole Sizes: 7/16", 1/2", 9/16", 5/8", 11/16", 3/4"
- Material: Bright zinc-plated steel
- Pouch: Leatherette

CATALOG NO.	DESCRIPTION	PRICE
PMFS500	Postmortem Finger Straightener Kit	

### BASIC POSTMORTEM FINGERPRINT KIT

This kit contains all the basic materials for the fingerprinting of the deceased prior to the onset of rigor mortis. It is also useful for fingerprinting the infirm. Kit includes ink cleaning towelettes, and components are housed in a rugged, compact, polypropylene case. This kit DOES NOT contain finger straighteners.



### PMFT01 CONTENTS:

- 12- FC345L1 Postmortem Record Strip, Left Hand, Standard
- 12- FC345R1 Postmortem Record Strip, Right Hand, Standard
- 1- PM283 Postmortem Inking Tool
- 12- FPT1C1 Super Cleaner Towelettes
- 1- PMNS60 Postmortem Record Strip Holder
- 1- KCP152 Molded Polypropylene Case

### SPECIFICATIONS:

- Weight: .75 lb. (.34 kg)
- Dimensions: 8 3/8" x 4 1/2" x 1 3/4" (21.3 cm x 11.4 cm x 4.4 cm)

CATALOG NO.	DESCRIPTION	PRICE
PMFT01	Regular PORELON® Postmortem Kit	

**SHOP  
ONLINE**   
[www.sirchie.com](http://www.sirchie.com)

## Fingerprint Taking

### PMFT02 CONTENTS:

- 12- FC345L1 Postmortem Record Strip, Left Hand, Standard
- 12- FC345R1 Postmortem Record Strip, Right Hand, Standard
- 12- FPT1C1 Super Cleaner Towelettes
  - 1- PM283 Postmortem Inking Tool
  - 1- PMFS500 Postmortem Finger Straighteners
  - 1- PMNS60 Postmortem Record Strip Holder
  - 1- PMFT02C Black Molded Copolymer Case

### SPECIFICATIONS:

- Weight: 1.65 lbs. (0.7kg)
- Dimensions: 8 1/2" x 7 3/4" x 3 5/8" (21.6 cm x 19.7 cm x 9.2 cm)

### CTK100 CONTENTS:

- 12- FC345L1 Postmortem Record Strips, Left Hand, Standard
- 12- FC345R1 Postmortem Record Strips, Right Hand, Standard
- 10- FPT1C1 Super Cleaner Towelettes
  - 4- KCP148 Syringe, 3 cc, Disposable
  - 15- KCP217 Cotton Balls
  - 8- KRL103D Tissue Builder Solution, 1/2 oz. (14.8ml)
  - 2- KRL1052 Finger Tissue Cleaner, 2 oz. (60ml)
  - 2- KRL1061 Tissue Builder Solvent, 1 oz. (30ml)
  - 1- PM283 Postmortem Inking Tool
  - 1- PMNS60 Postmortem Record Strip Holder
  - 1- SF00771 Disposable Latex Gloves, pair
  - 1- CTK100C Black Molded Copolymer Case, textured w/handle and molded inserts; Dimensions: 13 1/2" x 11 x 5 1/4" (34.3cm x 26.7cm x 12.7cm); Weight: 3.9 lbs. (2.95kg)

## Postmortem Fingerprint Products

### DELUXE POSTMORTEM FINGERPRINT KIT

This kit contains all the components needed for fingerprinting the deceased and infirm. It includes a set of finger straighteners, a postmortem inking tool, a postmortem record strip holder and a handy carrying case.



CATALOG NO.	DESCRIPTION	PRICE
PMFT02	Regular PORELON® Deluxe Postmortem Kit	

### CADAVER TAKING KIT COMBINATION

This kit contains the essential reagents and hardware for postmortem fingerprint treatment and restoration. The tissue builder solution is packaged in disposable vials for convenience. A postmortem inking tool and record strips are included for recording prints after treatment.



CATALOG NO.	DESCRIPTION	PRICE
CTK100	Cadaver Taking Kit Combo	
CTK100R	Consumable Refill Pack (in red)	