

Evidence Packaging, Labeling & Sealing

The proper collection, handling, labeling, transportation, and storage of evidence is critical to maintaining a criminal case's integrity. It can mean the difference between conviction and acquittal.

When collecting evidence, it's important to think about:

- What types of evidence you'll be handling
- Whether the packaging needs to "breathe"
- Physiological considerations for protection and contamination process
- The correct container to preserve the integrity of the evidence
- The climate and weather conditions of your geographic area

Whatever your needs are, we have it for you.



Note: Integrity seals help ensure evidence integrity with tamper proof labels. Look for this icon for tamper proof products.

Evidence Collection Course



Our popular Evidence Collection Accelerated Training Class gives you hands-on experience in limited class sizes covering the scientific methods of collection, identification, evaluation, and preservation of physical evidence. Our students love the teach-do method of instruction and take their knowledge back to the field as lifelong Sirchie graduates



For more information about this and all other training courses, visit www.sirchie.com or call us at (800) 356-7311.

Integrity Evidence Bags

No other evidence bags offer greater integrity, security, or convenience. Our integrity evidence bags are water-resistant, tear & puncture-resistant, sequentially numbered and bar-coded. Available in sizes 4" x 7 1/2", 7 1/2" x 10 1/2", 9" x 12", 12" x 15 1/2", 5 1/2" x 15 1/2", and 22" x 33".



All IEB Bags are sequentially numbered and bar-coded



Currency/Coin Bags

These bags are made exclusively for holding seized currency and coins – either as evidence or as personal property. Bags are sequentially numbered, and bar-coded.

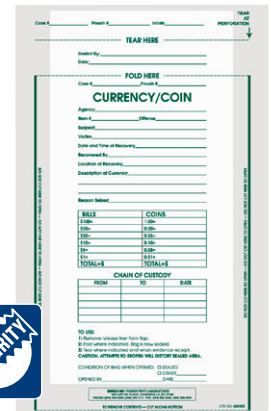

No. IEB30000

Currency/Coin Bags, 9" x 12", 100 ea.

No. IEB3000CS

Currency/Coin Bags, 9" x 12", 500 ea.

No. IEB4000

Integrity Evidence Bags, 4" x 7 1/2", 100 ea.

No. IEB4000CS

Integrity Evidence Bags, 4" x 7 1/2", 500 ea.

No. IEB7500

Integrity Evidence Bags, 7 1/2" x 10 1/2", 100 ea.

No. IEB7500CS

Integrity Evidence Bags, 7 1/2" x 10 1/2", 500 ea.

No. IEB9120

Integrity Evidence Bags, 9" x 12", 100 ea.

No. IEB9120CS

Integrity Evidence Bags, 9" x 12", 500 ea.

No. IEB1200

Integrity Evidence Bags, 12" x 15 1/2", 100 ea.

No. IEB1200CS

Integrity Evidence Bags, 12" x 15 1/2", 500 ea.

No. IEB1550

Integrity Evidence Bags, 5 1/2" x 15 1/2", 100 ea.

No. IEB1550CS

Integrity Evidence Bags, 5 1/2" x 15 1/2", 500 ea.

No. IEB2233

Integrity Evidence Bags, 22" x 33", 50 ea.

Personal Property Inventory Bags

Specifically designed for storing the personal property of those who are incarcerated. These bags have a tamperproof seal and are transparent to easily view the contents. An additional inventory tab can be included with a prisoner's file. Bags are sequentially numbered, and bar-coded.



KeepSafe Poly Evidence Bags

These bags feature a high degree of security: once closed, unauthorized attempts to break the seal will cause "STOP" signs to appear in the orange strips of the tape. Also includes a tear-away tab for evidence tracking. Available in three sizes: 6" x 10 1/4", 10" x 13", and 12" x 16 7/8".

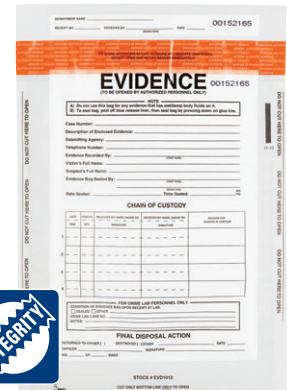

No. KSB610C

KeepSafe Bags, 6" x 10 1/4", 100 ea.

No. KSB1013C

KeepSafe Bags, 10" x 13", 100 ea.

No. KSB1216C

KeepSafe Bags, 12" x 16 7/8", 100 ea.

KeepSafe Breathable Evidence Bags

These bags are made for evidence that needs to breathe or dry and have the same KeepSafe tamper proof technology. Available in 13.6" x 19.5", and 19.9" x 27.2".



No. BSB13192C

KeepSafe Breathable Bags, 13.6" x 19.5", 200 ea.

No. BSB1927CL

KeepSafe Breathable Bags, 19.9" x 27.2", 150 ea.

No. IEB9000

Personal Property Inventory Bags, 9" x 12", 100 ea.

No. IEB9000CS

Personal Property Inventory Bags, 9" x 12", 500 ea.

Pricing information:
For current pricing visit
www.sirchie.com, or
call (800) 356-7311



Biohazard Evidence & Disaster Body Bags

Sharps Container

Ideal for used medical needles or other sharp medical instruments, you should have this container on hand to ensure a safe transport. Available in 1 quart.



No. SHRP32

Sharps Container, 1 qt.

Sharps Collector

These 5.4 quart collectors have a visible full level indicator so they can be safely handled during transport.



No. SHRP54

Sharps Collector, 5.4 qt.

Sharpstube™ Syringe Transport Tubes

Designed to hold a hypodermic syringe for transportation, these tubes are well-marked with bright orange-red international biohazard markings. Sold in pack of 12 each.



No. ECT2

Syringe Transport Tube, 12 ea.

Disposable Biohazard Bags

Crime scenes and lab procedures require proper disposal of hazardous materials with the appropriate biohazard bags. Our bags are easily identified by their orange-red color and biohazard symbols. Always dispose of any hazardous waste according to Federal, state, and local regulations. Available in a 24" x 24" or a larger 30 1/2" x 41" bag.



No. BDB2424

Disposable Biohazard Bags, 24" x 24", 500 ea.

No. BDB3041

Disposable Biohazard Bags, 30 1/2" x 41", 250 ea.

Biohazard Adhesive-Back Bags

These bags feature a useful self-adhesive back for sealing the bag when finished or hanging the bag as you collect materials.



No. BIO910C

Biohazard Adhesive Bags, 9" x 10", 100 ea.

Disposable Hazardous Material Bags

Properly dispose of your used personal PPE in our 18" x 30 1/2" hazardous material bags: easily identifiable by its bright yellow color. Always dispose of any hazardous waste according to Federal, state, and local regulations. Sold in packs of 10 bags each.



No. NARK300H2B

Disposable Hazard Bags, 18" x 30 1/2", 10 ea.

Disaster Body Bags

They are a necessity at violent crime scenes, accidents, and disasters. Extremely sturdy and made from Tyvek for the removal and storage of cadavers.

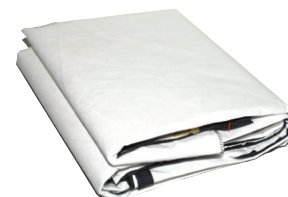

No. DBB200

Disaster Body Bags, 48" x 96", 1 ea.



Often Bought Together:
Indicates items often
purchased in conjunction with
other items.

Liquid Sampling Kits

Many protocols for the collection, transport, and storage of hazardous substances, including those often found at clandestine meth labs, recommend or require placing the substance in a glass jar and then placing the jar inside a Nalgene® jar. The use of leak proof glass and Nalgene® jars helps to enhance the safety of all personnel and preserve the evidence. Each of the Sirchie Liquid Sampling Kits is designed to have a glass jar that fits perfectly into a Nalgene® jar with pipettes for collection of the substance.

30ml Liquid Sampling Kit

This kit includes 30ml Nalgene® Bottles (12 each), 4ml Glass Vials (12 each), and Disposable Pipettes (12 each).



No. LSK100

30ml Liquid Sampling Kit

60ml Liquid Sampling Kit

This kit includes 60ml Nalgene® Bottles (12 each), 12ml Glass Vials (12 each), and Disposable Pipettes (12 each).



No. LSK200

60ml Liquid Sampling Kit

125ml Liquid Sampling Kit

This kit includes 125ml Nalgene® Bottles (12 each), 16ml Glass Vials (12 each), and Disposable Pipettes (12 each).



No. LSK300

125ml Liquid Sampling Kit

250ml Liquid Sampling Kit

This kit includes 250ml Nalgene® Bottles (12 each), 30ml Glass Vials (12 each), and Disposable Pipettes (12 each).



No. LSK400

250ml Liquid Sampling Kit

Disposable Liquid Sampling Pipettes

Use these disposable pipettes for sampling unknown liquids. Store collected liquids in glass vials placed inside nalgene bottles.



No. PIP25 Disposable Liquid Sampling Pipettes, 25 each

No. PIP500 Disposable Liquid Sampling Pipettes, 500 each

Translucent Nalgene® Bottles

You have the option to get the wide-mouth Nalgene® bottles separately.



No. NAJAR0001 Translucent Nalgene® Bottles, 30ml, 12 ea.

No. NAJAR0002 Translucent Nalgene® Bottles, 60ml, 12 ea.

No. NAJAR0004 Translucent Nalgene® Bottles, 125ml, 12 ea.

No. NAJAR0008 Translucent Nalgene® Bottles, 250ml, 12 ea.

No. NAJAR0016 Translucent Nalgene® Bottles, 500ml, 12 ea.

No. NAJAR0032 Translucent Nalgene® Bottles, 1 liter, 6 ea.

Amber Nalgene® Lab Quality Bottles

Store, ship and package light-sensitive liquid using these narrow-mouth Amber HDPE lab quality Nalgene® bottles. Featuring excellent chemical resistance to most acids, bases, and alcohols.



No. NABOT9125 Amber Nalgene® Bottles, 4ml, 332 ea.

No. NABOT9025 Amber Nalgene® Bottles, 8ml, 12 ea.

No. NABOT9050 Amber Nalgene® Bottles, 15ml, 150 ea.

No. NABOT0001 Amber Nalgene® Bottles, 30ml, 12 ea.

No. NABOT0002 Amber Nalgene® Bottles, 60ml, 12 ea.

No. NABOT0004 Amber Nalgene® Bottles, 125ml, 12 ea.

No. NABOT0008 Amber Nalgene® Bottles, 250ml, 12 ea.

No. NABOT0016 Amber Nalgene® Bottles, 500ml, 12 ea.

No. NABOT0032 Amber Nalgene® Bottles, 1 liter, 6 ea.

No. NABOT0010 Amber Nalgene® Bottles, 1 gal, 1 ea.

Evidence Collection Bags

Questioned Document Bags

Preserve documents as evidence and for transport to the lab in these full-sized bags. Sized 9" x 14".



No. BQD14 Questioned Document Bags, 9" x 14", 100 ea.

Electrostatic Dissipation (ESD) Bags and Foam Wrap

Electronic devices, such as phones, tablets, discs, SD cards, and laptops can contain a wealth of information. Protect that information from damaging static electricity and electrostatic impulses.



No. ESD0406 Electrostatic Dissipation Bags, 4" x 6", 100 ea.

No. ESD0608 Electrostatic Dissipation Bags, 6" x 8", 100 ea.

No. ESD0810 Electrostatic Dissipation Bags, 8" x 10", 100 ea.

No. ESD1012 Electrostatic Dissipation Bags, 10" x 12", 50 ea.

No. ESD1824 Electrostatic Dissipation Bags, 18" x 24", 50 ea.

No. ESDF24 Electrostatic Dissipation Foam Wrap, 24" x 25 ft, 1 roll

SearchBreathe Breathable Evidence Pouches

These items are for evidence that needs to be able to breathe but also needs to be visible to you. Additionally, the evidence doesn't have to be dry to be in the pouch. Available in 8" x 12" and 10" x 15".

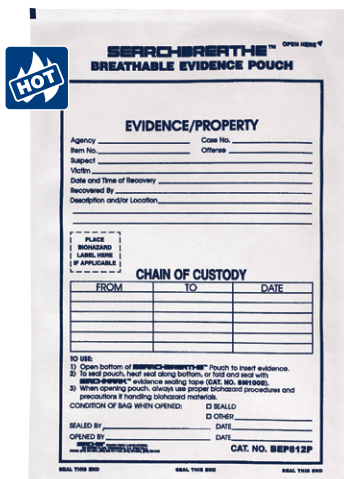

No. BEP812P Breathable Evidence Pouch, 8" x 12", 100 ea.

No. BEP1015P Breathable Evidence Pouch, 10" x 15", 100 ea.

Evidence Pouches

These pouches are airtight, transparent, heat-sealable, and very strong. They're also saran-coated to provide air, vapor, and liquid integrity. Ensure no contamination of evidence with this pouch!



No. EPP01 Evidence Pouch w/liner, 4" x 10", 100 ea.

No. EPP02 Evidence Pouch w/liner, 6" x 8", 75 ea.

No. EPP03 Evidence Pouch w/liner, 8" x 10", 75 ea.

No. EPP04 Evidence Pouch w/liner, 8" x 12", 40 ea.

No. EPP05 Evidence Pouch w/liner, 10" x 12", 50 ea.

Bullet Evidence Bag

We strongly recommend wrapping recovered bullets individually in tissue paper and sealing them in separate bags. These thick clear bags are ideal for shell casings or bullets.



No. BB3 Bullet Evidence Bags, 4" x 4", 100 ea.

Tyvek® Evidence Collection Envelopes

Tyvek® is extremely tough and these envelopes can accommodate irregular-shaped items and rough handling. Available in 9 1/2" x 12 1/2".

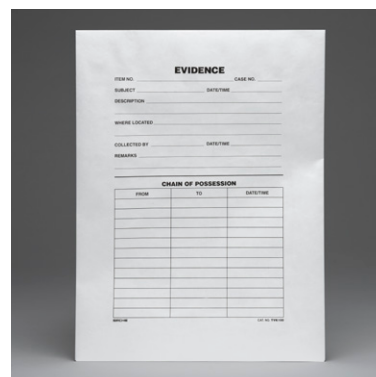

No. TVK100 Tyvek Evidence Envelope, 9 1/2" x 12 1/2", 100 ea.

Search "Check Evidence" Zip-Top or Heat Seal Evidence Bags

These bags may be opened or closed with a zip-top seal or you can protect evidence with integrity evidence labels, or heat seal.

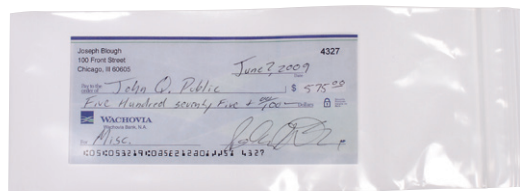

No. CEB100 Zip-Top Evidence Bag, 4" x 10", 100 ea.

No. CEB200 Heat Seal Evidence Bag, 4" x 10", 100 ea.

Search Fraudulent Check Bags

Preserve any suspicious checks with our heat seal fraudulent check bags.



No. FCB50 **Fraudulent Check Bags, 3 1/2" x 8 1/2", 100 ea.**

Kapak® Clear Heat Seal Polyester Pouches

Eliminate cross-contamination with these clear, strong, heat-sealable pouches; suitable for sharp objects and illegal or abused substances. Available in 2.5 mil and 4.5 mil and in sizes 4" x 6", 6 1/2" x 8", 8" x 9 1/2" (only 4.5mil), 8" x 12", 10" x 12", 9 1/2" x 16", 12" x 16".



Often Bought with:
(BPHS10, BPHS18)
Polyester Pouch Heat Sealers

No. K2B46C **Kapak® Polyester Pouch, 2.5 mil, 4" x 6", 100 ea.**

No. K2B68C **Kapak® Polyester Pouch, 2.5 mil, 6 1/2" x 8", 75 ea.**

No. K2B68M2 **Kapak® Polyester Pouch, 2.5 mil, 6 1/2" x 8", 2000 ea.**

No. K2B812L **Kapak® Polyester Pouch, 2.5 mil, 8" x 12", 40 ea.**

No. K2B812M2 **Kapak® Polyester Pouch, 2.5 mil, 8" x 12", 2000 ea.**

No. K2B1012L **Kapak® Polyester Pouch, 2.5 mil, 10" x 12", 30 ea.**

No. K2B1012M2 **Kapak® Polyester Pouch, 2.5 mil, 10" x 12", 2000 ea.**

No. K2B916L **Kapak® Polyester Pouch, 2.5 mil, 9 1/2" x 16", 20 ea.**

No. K2B1216L **Kapak® Polyester Pouch, 2.5 mil, 12" x 16", 15 ea.**

No. K4B46C **Kapak® Polyester Pouch, 4.5 mil, 4" x 6", 100 ea.**

No. K4B46M **Kapak® Polyester Pouch, 4.5 mil, 4" x 6", 1000 ea.**

No. K4B68C **Kapak® Polyester Pouch, 4.5 mil, 6 1/2" x 8", 75 ea.**

No. K4B68M **Kapak® Polyester Pouch, 4.5 mil, 6 1/2" x 8", 1000 ea.**

No. K4B89L **Kapak® Polyester Pouch, 4.5 mil, 8" x 9 1/2", 50 ea.**

No. K4B89M **Kapak® Polyester Pouch, 4.5 mil, 8" x 9 1/2", 1000 ea.**

No. K4B812L **Kapak® Polyester Pouch, 4.5 mil, 8" x 12", 40 ea.**

No. K4B812M **Kapak® Polyester Pouch, 4.5 mil, 8" x 12", 1000 ea.**

No. K4B1012L **Kapak® Polyester Pouch, 4.5 mil, 10" x 12", 30 ea.**

No. K4B1012M **Kapak® Polyester Pouch, 4.5 mil, 10" x 12", 1000 ea.**

No. K4B916L **Kapak® Polyester Pouch, 4.5 mil, 9 1/2" x 16", 20 ea.**

No. K4B9165C **Kapak® Polyester Pouch, 4.5 mil, 9 1/2" x 16", 500 ea.**

No. K4B1216L **Kapak® Polyester Pouch, 4.5 mil, 12" x 16", 15 ea.**

No. K4B12165C **Kapak® Polyester Pouch, 4.5 mil, 12" x 16", 500 ea.**

Clear Polyester Tubular RollStock

Get any size you need for this polyester rollstock. Heat-seal it for an airtight, puncture resistant pouch for evidence. Available in 2.5 mil and 4.5 mil



No. KTR92 **Kapak® Polyester Tube Roll, 2.5 mil, 9 1/2" x 250 ft**

No. KTR16 **Kapak® Polyester Tube Roll, 4.5 mil, 16" x 125 ft**

No. KTR94 **Kapak® Polyester Tube Roll, 4.5 mil, 9 1/2" x 125 ft**

Heat Sealers for Polyester Pouches and Tubing

Seal the Kapak polyester pouches and tubing with this heat sealer. Available in 10 1/2" and 18" sizes.

Note: not intended for use with polyethylene plastic bags.



No. BPHS10 **Polyester Pouch Heat Sealer, 10 1/2"**

No. BPHS18 **Polyester Pouch Heat Sealer, 18"**

Search Heat Seal Evidence Bags

At 3mil, these bags are clear, strong and economically-friendly for preserving non-organic items. You can seal the bags instantly with a heat sealer, evidence labels or evidence tape.



Often Bought with:
(696E, 796E series)
Impulse Bag Sealers

No. 620E **Heat Seal Evidence Bag, 3" x 5", 100 ea.**

No. 621E **Heat Seal Evidence Bag, 4" x 10", 100 ea.**

No. 622E **Heat Seal Evidence Bag, 8" x 12", 100 ea.**

No. 623E **Heat Seal Evidence Bag, 12" x 20", 100 ea.**

No. 624E **Heat Seal Evidence Bag, 9" x 15" x 3", 100 ea.**

Pricing information:
For current pricing visit
www.sirchie.com, or
call (800) 356-7311



Search Impulse Evidence Bag Sealers

Quickly seal any polyethylene evidence bag or tubing at the scene with these bag sealers. No warm up time is needed.



No. 696E	12" Impulse Bag Sealer, 110V AC
No. 696E220	12" Impulse Bag Sealer, 220V AC
No. 696E1	20" Impulse Bag Sealer, 110V AC
No. 696E1220	20" Impulse Bag Sealer, 220V AC
No. 796EC12	12" Impulse Bag Sealer w/cutter, 110V AC
No. 796EC12220	12" Impulse Bag Sealer w/cutter, 220V AC

Write-Block (Zip-Top or Heat-Seal) Evidence Bag

With the same qualities as our other heat-seal bags, These bags have a write-on block for labeling.



No. PWB01	Heat-Seal Write Block Evidence Bag, 3" x 5", 100 ea.
No. PWB02	Heat-Seal Write Block Evidence Bag, 6" x 10", 100 ea.
No. PWB03	Heat-Seal Write Block Evidence Bag, 10" x 12", 100 ea.
No. PWB04	Heat-Seal Write Block Evidence Bag, 12" x 20", 100 ea.
No. ZWB01	Zip-Top Write Block Evidence Bag, 4" x 6", 100 ea.
No. ZWB02	Zip-Top Write Block Evidence Bag, 9" x 12", 100 ea.
No. ZWB03	Zip-Top Write Block Evidence Bag, 12" x 15", 100 ea.

Search Zip-Top Evidence Bags

Easy-to-seal and heavy-duty at a 4mil thickness, these bags are ideal for preserving non-organic items. You can ensure evidence integrity with evidence tapes or labels.

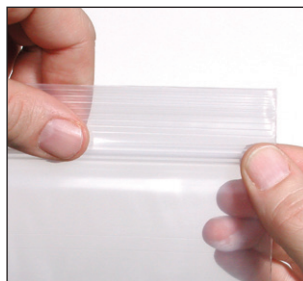

No. ZTE01	Zip-Top Evidence Bag, 4" x 6", 100 ea.
No. ZTE02	Zip-Top Evidence Bag, 9" x 12", 100 ea.
No. ZTE03	Zip-Top Evidence Bag, 13" x 18", 100 ea.

Evidence Bag Tubing with White Stripe

It's impossible to have every size bag for every piece of evidence. Our polyethylene tubing lets you custom-size storage for the evidence. A white stripe lets you record information. Use with any of our heat sealers to ensure proper closure.



No. PETW3	Evidence Bag Tubing, 3" x 525'
No. PETW6	Evidence Bag Tubing, 6" x 525'
No. PETW12	Evidence Bag Tubing, 12" x 525'
No. PETW16	Evidence Bag Tubing, 16" x 525'
No. PETW20	Evidence Bag Tubing, 20" x 525'

Evidence Bag Tubing Dispenser

Get the size of bag you need easily with these tubing dispensers.

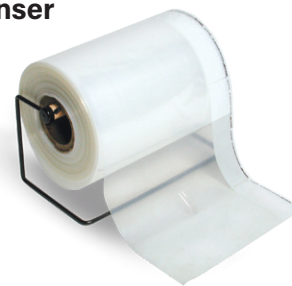

Often Bought with:
(PETW Series) Evidence Bag
Tubing

No. EBTD12	Evidence Bag Tubing Dispenser, 12"
No. EBTD24	Evidence Bag Tubing Dispenser, 24"

Kraft Evidence Bags and Tubing

Jumbo Kraft Bags

These extra-large bags (16" x 12" x 35") are perfect for storing larger items such as clothing items, blankets, etc. Sold in packs of 50 each.



Often Bought with: (ET6)
Evidence/Chain of
Possession Labels

No. EB004	Jumbo Kraft Bags, 16" x 12" x 35", 50 ea.
------------------	--



Often Bought Together:
Indicates items often purchased in conjunction with other items.

Kraft Paper Evidence Bags

Durable and breathable, Kraft bags are ideal for evidence that needs to breathe, such as a bloody shirt. Available blank or pre-printed with chain of possession and identification information, properly seal the bags with our Evidence Integrity tapes.



No. EB000	Blank Evidence Bag, 5" x 3 1/8" x 9 7/8", 100 ea.
No. EB000P	Preprinted Evidence Bag, 5" x 3 1/8" x 9 7/8", 100 ea.
No. EB000P2M	Preprinted Evidence Bag, 5" x 3 1/8" x 9 7/8", 2000 ea.
No. EB001	Blank Evidence Bag, 7" x 4 1/2" x 13 3/4", 100 ea.
No. EB001P	Preprinted Evidence Bag, 7" x 4 1/2" x 13 3/4", 100 ea.
No. EB001P1M	Preprinted Evidence Bag, 7" x 4 1/2" x 13 3/4", 1000 ea.
No. EB002	Blank Evidence Bag, 8" x 5" x 18", 100 ea.
No. EB002P	Preprinted Evidence Bag, 8" x 5" x 18", 100 ea.
No. EB002P5C	Preprinted Evidence Bag, 8" x 5" x 18", 500 ea.
No. EB003	Blank Evidence Bag, 12" x 7" x 18", 100 ea.
No. EB003P	Preprinted Evidence Bag, 12" x 7" x 18", 100 ea.
No. EB003P5C	Preprinted Evidence Bag, 12" x 7" x 18", 500 ea.

Gusseted Bottom Kraft Evidence Bags

These Kraft paper bags sewn on one end for extra durability. Use with our Sirchie Evidence Seals to ensure evidence integrity. Available in four sizes.



Often Bought with:
(ET6) Evidence/Chain of Possession Labels, (ZTE10) Crime Scene Report/Chain of Possession Labels

No. EB006	Evidence Bag, 11" x 48" w/7" expansion, 50 ea.
No. EB007	Evidence Bag, 23" x 30" w/7" expansion, 15 ea.
No. EB008	Evidence Bag, 23" x 44" w/7" expansion, 15 ea.
No. EB009	Evidence Bag, 19" x 50" w/16" expansion, 8 ea.

Kraft Evidence Paper Tubing

Ideal for making custom-sized evidence packaging. Seal the ends with any of our Evidence Sealing Tapes.



Often Bought with:
(ET6) Evidence/Chain of Possession Labels, (ZTE10) Crime Scene Report/Chain of Possession Labels

No. KPT001	Kraft Evidence Paper Tubing, 9" x 6" x 300'
No. KPT002	Kraft Evidence Paper Tubing, 12" x 8" x 300'

Evidence Paper Roll and Dispenser

We offer three different paper rolls for the different needs that might arise: Kraft brown for packaging items too large for bags; white for covering a surface to examine evidence; and black for blocking out excessive light.



No. KRP100	Kraft Paper Roll, 36" x 1200'
No. WPR100	White Paper Roll, 36" x 720'
No. BPR100	Black Paper Roll, 36" x 720'
No. KPD36	Dispenser for 36" Roll Paper

Evidence Envelopes

When large bags aren't necessary, use our envelopes for smaller items of interest. We offer a variety:

Preprinted Evidence Envelopes

Great for hairs, fibers, and fragments of all types. Preprinted with all the appropriate information. 24#, white paper envelopes.

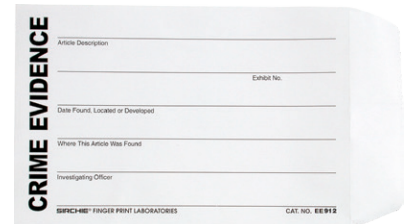

Often Bought with:
(SM1000) Sirchie Evidence Integrity Tape

No. EE36	Preprinted Evidence Envelope, 3 1/2" x 6 1/2", 100 ea.
No. EE57	Preprinted Evidence Envelope, 5" x 7 1/2", 100 ea.
No. EE69	Preprinted Evidence Envelope, 6" x 9", 100 ea.
No. EE912	Preprinted Evidence Envelope, 9" x 12", 100 ea.

Glassine Evidence Envelopes

Eliminate static electricity with our breathable transparent envelopes. Ideal for hair, fibers, glass shards, paint chips, and vegetation. Available in 3" x 4 1/2", 5 1/2" x 5 1/2".

No. GEE34 **Glassine Evidence Envelope, 3" x 4 1/2", 100 ea.**

No. GEE55 **Glassine Evidence Envelope, 5 1/2" x 5 1/2", 100 ea.**

Rugged Manila Evidence Envelopes

Heavy-duty manila envelopes with all the necessary evidence collection information printed on them. Available in two sizes and an option with a viewing window.

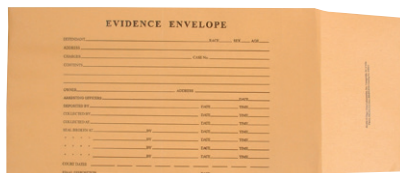

No. EE513 **Rugged Envelope, 5 1/2" x 11" x 3 1/2", 100 ea.**

No. EEVW511 **Rugged Envelope w/window, 5 1/2" x 11" x 3 1/2", 100 ea.**

No. EE813 **Rugged Envelope, 8" x 11" x 3 1/2", 100 ea.**

No. EEVW811 **Rugged Envelope w/window, 8" x 11" x 3 1/2", 100 ea.**

Evidence Collection Boxes & Accessories

All of our sturdy evidence boxes are preprinted with necessary chain of custody information...making your job easier and more efficient.

Kraft Evidence Boxes

Ideal for storing small metal, glass, and other more fragile items that don't need airtight protection. Boxes include a cotton liner.

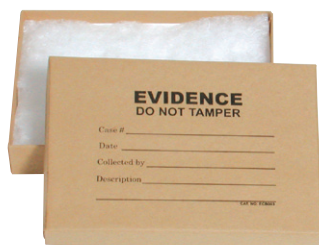

No. ECB002 **Kraft Evidence Box, 3 1/16" x 2 1/8" x 1", 50 ea.**

No. ECB003 **Kraft Evidence Box, 5 1/4" x 3 3/4" x 7/8", 50 ea.**

Gun, Knife, and Rifle Evidence Boxes and Ties

Holes are in the bottom of these boxes to fasten the weapon in place using the No. ET100 Nylon Evidence Ties.

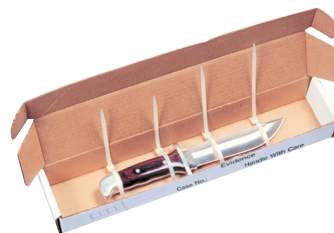
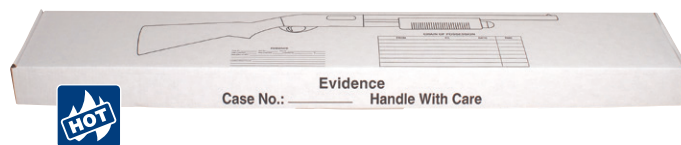

No. ECB001G **Gun Evidence Box, 14 3/4" x 7 7/8" x 2 1/4", 25 ea.**

No. ECB001K **Knife Evidence Box, 16" x 3" x 2", 25 ea.**

No. ERB004 **Rifle Evidence Box, 51" x 9" x 3", 25 ea.**

No. ET100 **Nylon Evidence Ties, 100 ea.**

Evidence/Records Collection Boxes with Removable Lid

Ideal to store crime scene and evidence documents.



No. ECB008 **Evidence/Record Boxes, 14" x 12" x 10", 10 ea.**

Kraft Evidence Collection Boxes

These evidence boxes are made of sturdy Kraft corrugated cardboard. They are pre-printed on one side for evidence and chain of custody information.



Often Bought with:
(704E) 3" Box Sealing Tape,
(705E) 2" Box Sealing Tape

No. ECB004 **Evidence Collection Box, 10 3/8" x 6 3/4" x 4 1/2", 40 ea.**

No. ECB005 **Evidence Collection Box, 13 3/4" x 10 3/4" x 5 1/4", 25 ea.**

No. ECB006 **Evidence Collection Box, 14 3/4" x 11 1/2" x 12 3/8", 20 ea.**

No. ECB007 **Evidence Collection Box, 18 3/8" x 14 1/2" x 14 3/4", 10 ea.**

Corrugated White Folding Evidence Boxes

Extra strong evidence containers that require little storage space, they'll withstand rough handling. You'll be able to protect everything from trace evidence to weapons.



Often Bought with:
(SM1000) Sirchmark
Evidence Integrity Tape

No. EFB333	Corrugated White Evidence Boxes, 3" x 3" x 3", 10 ea.
No. EFB543	Corrugated White Evidence Boxes, 5" x 4" x 3", 10 ea.
No. EFB753	Corrugated White Evidence Boxes, 7" x 5" x 3", 10 ea.
No. EFB983	Corrugated White Evidence Boxes, 9" x 8" x 3", 10 ea.

Box Sealing Evidence Tape and Dispenser

Ideal tapes for integrity seals or providing security.



No. 704E



No. 705E



No. 706E



No. 707E



No. BSET1D

No. 704E	Box Sealing Tape, black on white, 3" x 165', roll
No. 705E	Box Sealing Tape, red on clear, 2" x 330', roll
No. 706E	Box Sealing Tape, black on yellow, 2" x 165', roll
No. 707E	Box Sealing Tape, black on red, 2" x 165', roll
No. BSET1D	3" Tape Dispenser, 1 ea.

Evidence Collection Tubes

Our clear evidence collection tubes will keep evidence with sharp edges visible and secure during transport.

Evidence Collection Tubes

Available in two sizes for single syringes or knives, or multiple syringes. An ethafoam stopper will immobilize the objects while they're in transport.



Often Bought with:
(SM1000) Sirchmark Evidence
Integrity Tape

No. ECT1	Evidence Collection Tubes, 1 5/16" x 8", 12 ea.
No. ECT3	Evidence Collection Tubes, 3" x 12", 8 ea.

Telescopic Evidence Collection Tubes

These tubes have length extensions and a twist-lock mechanism that keeps the tubes in the extended position.



Often Bought with:
(SM1000) Sirchmark Evidence
Integrity Tape

No. ECT4	Twist Tube, 1.26" dia. x 4 3/4 - 7 7/8" length, 12 ea.
No. ECT5	Twist Tube, 2.05" dia. x 7 7/8 - 13 3/4" length, 12 ea.
No. ECT6	Twist Tube, 2.56" dia. x 13 3/4 - 24 3/8" length, 12 ea.

Evidence Collection Jars and Containers

When you need to preserve evidence in a more rigid package, we provide containers that are ideal for liquids and fragile evidence. Note: remember to seal with an integrity tape.

Liquid or Solid Specimen Container

Used for liquid or solid specimens, these 4oz containers have a sterile inner surface. Durable and can withstand temperatures from -10 to 130 F. Not recommended for hydrocarbons (gasoline, kerosene, etc.).



No. BUK1006	4 oz. Liquid/Solid Specimen Container, 100 ea.
-------------	--

Pricing information:
For current pricing visit
www.sirchie.com, or
call (800) 356-7311



Evidence Collection Jars

These jars have snug-fitting, screw-on tops and are available in PET, polystyrene or glass. Sizes include: PET: (1 oz, 2 oz, 4 oz, 8 oz, 16 oz), polystyrene: (Wide mouth 2 oz), Glass: (1 oz, 2 oz, 4 oz, and 8 oz).



No. ECJ1	PET Collection Jar, 1 oz, 15 ea.
No. ECJ2	PET Collection Jar, 2 oz, 15 ea.
No. ECJ4	PET Collection Jar, 4 oz, 15 ea.
No. ECJ8	PET Collection Jar, 8 oz, 15 ea.
No. ECJ16	PET Collection Jar, 16 oz, 15 ea.
No. ECJ2WM	Wide Mouth Polystyrene Jar, 2 oz, 15 ea.
No. ECGJ1	Glass Collection Jar, 1 oz, 16 ea.
No. ECGJ2	Glass Collection Jar, 2 oz, 16 ea.
No. ECGJ4	Glass Collection Jar, 4 oz, 16 ea.
No. ECGJ8	Glass Collection Jar, 8 oz, 4 ea.

Solid Material Evidence Collection Containers

To preserve solid forms of physical evidence, these container lids have an airtight seal when put in place. This prevents possible accelerants from evaporating when in transport to the lab.



Available with and without rubber septums and labels.

No. AEC00	1 pint w/rubber septum & labels, 10 ea.
No. AECPT	1 pint, 10 ea.
No. AECPTL	1 pint w/polymer lining, 10 ea.
No. AEC01	1 quart w/rubber septum & labels, 10 ea.
No. AECQT	1 quart, 10 ea.
No. AECQTL	1 quart w/polymer lining, 10 ea.
No. AEC02	1 gallon w/rubber septum & labels, 10 ea.
No. AECGAL	1 gallon, 10 ea.
No. AECGALL	1 gallon w/polymer lining, 10 ea.

Metal Evidence Collection Containers

These all-metal cans come with a white label ready for chain of custody information. Ideal for bullets, shell casings, or soil samples. Available in ½ oz, 1 oz, 2 oz, or 4 oz.



No. ECC5L	Metal Evidence Collection Containers, ½ fl oz, 25 ea.
No. ECC1L	Metal Evidence Collection Containers, 1 fl oz, 25 ea.
No. ECC2L	Metal Evidence Collection Containers, 2 fl oz, 25 ea.
No. ECC4L	Metal Evidence Collection Containers, 4 fl oz, 25 ea.

Evidence Integrity Tapes & Strips

You should use integrity tapes to ensure a chain of custody with evidence. Regularly using these tapes will ensure the integrity of your investigation and put you in a better position for a conviction at court.

Sirchmark™ Evidence Tape

Coated with a permanent, acrylic adhesive that defies removal from most surfaces. Available in red, blue, and transparent with "Evidence," no imprint or a custom imprint. Comes in a handy dispenser box.



Description/Catalog No.

Red, 54 ft.
No. SM1000

EVIDENCE EVIDENCE EVIDENCE EVIDENCE EVIDENCE

Red (Wide: 2 7/8") w/o dispenser box
No. SMW1000

EVIDENCE EVIDENCE EVIDENCE EVIDENCE EVIDENCE
EVIDENCE EVIDENCE EVIDENCE EVIDENCE EVIDENCE
EVIDENCE EVIDENCE EVIDENCE EVIDENCE EVIDENCE

Red, 108 ft.
No. SM10002

EVIDENCE EVIDENCE EVIDENCE EVIDENCE EVIDENCE

Blue, 108 ft.
No. SM10002B

EVIDENCE EVIDENCE EVIDENCE EVIDENCE EVIDENCE

Red, 54 ft.
No. SM2000

EVIDENCE EVIDENCE EVIDENCE EVIDENCE EVIDENCE

Red, 108 ft.
No. SM20002

EVIDENCE EVIDENCE EVIDENCE EVIDENCE EVIDENCE



Often Bought Together:
Indicates items often
purchased in conjunction with
other items.

Description/Catalog No.	
Blue, 108 ft. No. SM2000B2	
Red (custom imprint*), 54 ft. No. SM3000	
Red (custom imprint*), 108 ft. No. SM30002	
Blue (custom imprint*), 54 ft. No. SM3000B	
Blue (custom imprint*), 108 ft. No. SM3000B2	
Transparent, 108 ft. No. SM40002	
Transparent (custom imprint*), 54 ft. No. SM4000B	
Transparent (custom imprint*), 108 ft. No. SM4000B2	
Red, 108 ft. No. BIO300	

*Minimum order of 24 rolls for custom imprints

Sirchmark™ Evidence Tape with White Stripe

This tape features additional space to write any necessary information.



Description/Catalog No.	
Red w/stripe, 54 ft. No. SM5000	
Red w/stripe (Wide: 2 7/8"), 54 ft. No. SMW5000	
w/o dispenser box	
Red w/stripe, 108 ft. No. SM50002	

Description/Catalog No.	
Blue w/stripe, 54 ft. No. SM5000B	
Blue w/stripe, 108 ft. No. SM5000B2	
Red w/stripe (cust. imprint*), 54 ft. No. SM6000	
Red w/stripe (cust. imprint*), 108 ft. No. SM60002	
Blue w/stripe (cust. imprint*), 54 ft. No. SM6000B	
Blue w/stripe (cust. imprint*), 108 ft. No. SM6000B2	

*Minimum order of 24 rolls for custom imprints

E-Z Peel Evidence Tape and Dispenser

Get the tape length you need for any evidence packaging. Our E-Z peel tape has all the same great qualities as our Sirchmark Tape, but is provided on a 1" core for use with the EZ-Peel Tape Dispenser. Available in red, blue, or transparent with "Evidence" imprint, no imprint, or custom imprint.



No. STD100

E-Z Peel Tape Dispenser

Description/Catalog No.	
Red, 108 ft. No. EZ10002	
Red, 108 ft. No. EZ20002	
Blue, 108 ft. No. EZ2000B2	
Red (custom imprint*), 108 ft. No. EZ30002	

*Minimum order of 24 rolls for custom imprints

Description/Catalog No.

Red w/stripe, 108 ft.
No. EZ50002



Blue w/stripe, 108 ft.
No. EZ5000B2



Red w/stripe (custom imprint*), 108 ft.
No. EZ60002



Blue w/stripe (custom imprint*), 108 ft.
No. EZ6000B2



*Minimum order of 24 rolls for custom imprints

Sirchmark™ Evidence Integrity Strips

Instead of using tape on rolls, simply pass out as many strips as you need. Available in red or blue with the text "Evidence," "Security Seal," "Sealed Evidence," and "BioHazard." Also available with a white stripe to write any important information in Red/White with "Evidence." Come 100ea./box.



Description/Catalog No.

Red Integrity Strip, 1 3/8" x 7", 100ea.
No. SM1000SR



Blue Integrity Strip, 1 3/8" x 7", 100 ea.
No. SM1000SB



Red Integrity Strip, 1 3/8" x 7", 100ea.
No. SM1000SLR



Blue Integrity Strip, 1 3/8" x 7", 100ea.
No. SM1000SLB



Red Integrity Strip, 1 3/8" x 7", 100ea.
No. SM1000SCR



Blue Integrity Strip, 1 3/8" x 7", 100ea.
No. SM1000SCB



Red Integrity Strip, 1 3/8" x 7", 100ea.
No. SM1000SSR



Description/Catalog No.

Blue Integrity Strip, 1 3/8" x 7", 100ea.
No. SM1000SSB



Red Integrity Strip, 1 3/8" x 7", 100ea.
No. SM5000SER



Blue Integrity Strip, 1 3/8" x 7", 100 ea.
No. SM5000SEB



Red Integrity Strip, 1 3/8" x 7", 100ea.
No. BIO400



Red/white Integrity Strip, 1 3/8" x 7", 100ea.
No. SM1000SRW



Blue/white Integrity Strip, 1 3/8" x 7", 100ea.
No. SM1000SBW



Red/White Strip (custom*), 1 3/8" x 7", 100ea.
No. SM2000SRW



Blue/White Strip (custom*), 1 3/8" x 7", 100ea.
No. SM2000SBW



Red Integrity Strip, (Wide 2 3/8") x 7 1/2", 100ea.
No. SM200E

w/o dispenser box

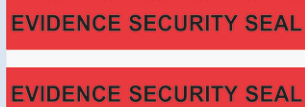

*Minimum order of 24 boxes for custom imprints

Evidence Integrity Shorts

These short labels are 1 3/8" x 3 1/4", so they're ideal for smaller items of evidence. Available in red with "Police Seal," and "Biohazard."



No. SM100A1C

Red Integrity Shorts, "POLICE SEAL", 100 ea.

No. SM100N1C

Red Integrity Shorts, "BIOHAZARD", 100 ea.

Evidence Identification Strips

These tamper-resistant evidence identification strips are available in two formats with space to write.



No. 603ES



No. 606ES

No. 603ES

Evidence ID Strips, 3/4" x 7", 100 ea.

No. 606ES

Evidence ID Strips, 3/4" x 7", 100 ea.

Sirch-Vue Tamper Indicator Tape

This Tamper Indicator Tape will reveal the word "OPENED" if someone tampers with the tape. Available with a dispenser for easy measuring and taping.



No. SVUE100

Sirch-Vue Tamperproof Tape, 2" x 180', roll

No. SVUE1001

Sirch-Vue Tape Dispenser

SirchSeal Integrity Seals

Ideal for rape kits and small evidential items and containers. Available in red or blue.



No. ESR1

Red Integrity Seals, 1 1/2" x 2", 100/roll

No. ESR5

Red Integrity Seals, 1 1/2" x 2", 500/roll

No. ESB5

Blue Integrity Seals, 1 1/2" x 2", 500/roll

Evidence Identification Labels

SirchSeal Evidence Identification Labels

With an area for information, the label ensures chain of custody and that information stays with the evidence. No. EIL01R labels come on a roll of 100, and No. EIL01 labels come loose.

EVIDENCE	
ARTICLE	EXHIBIT NO.
DATE/TIME COLLECTED	
WHERE ARTICLE FOUND	
INV. OFFICER	SIRCHIE NO. EIL01R

No. EIL01R

CRIME EVIDENCE	
Article	Exhibit No.
Date Found, Located or Developed	
Where This Article Was Found	
Investigation Officer	
SIRCHIE	CAT. NO. EIL01

No. EIL01

No. EIL01R

Red/White Evidence ID Label, 1 1/2" x 3", 100/roll

No. EIL01

Red/White Evidence ID Label, 2 3/4" x 1 1/4", 100 ea.

SirchSeal Police Seal Labels

This label will attract immediate attention and let everyone know the importance of the item.

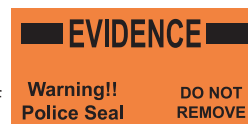

No. EIL02R

Black/Orange Police Seal Label, 1 1/2" x 3", 100/roll

No. EIL02

Black/Red Police Seal Label, 1 1/2" x 3", 100 ea.

SirchSeal Evidence Seal Labels

These labels feature standard format "Evidence Seal" with red text printed on white tape. Roll of 100 labels.

Evidence Seal		
NO.		
DATE	CASE NO.	OFFENSE
LOCATION	OFFICER	SIRCHIE NO. EIL03R

No. EIL03R

Red/White Evidence Seal Label, 1 1/2" x 3", 100/roll

Sealed Evidence Labels

Bright yellow, these labels are available with "Sealed Evidence" or "Sheriff's Sealed Evidence" on them. Roll of 250 labels.

SHERIFF'S SEALED EVIDENCE	
DATE	BY
DO NOT REMOVE	

SEALED EVIDENCE	
DATE	BY
DO NOT REMOVE	

No. EIL07R

Sealed Evidence Labels, 1" x 4", 250/roll

No. EIL08R

Sheriff's Sealed Evidence Labels, 1" x 4", 250/roll

Circular Evidence Seals

Ideal for documents, these labels are standard format.

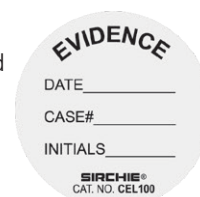

No. CEL100

Circular Evidence Labels, 1 3/8" dia., 100/roll



Often Bought Together:
Indicates items often
purchased in conjunction with
other items.

Search Evidence Identification Tape

Printed red on white, you can get the exact length you need for marking evidence items with this tape and still write on important information.

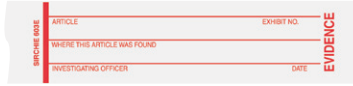

No. 603E Evidence ID Tape, 1" x 500", roll

No. 604E Evidence ID Tape (custom imprint*), 1" x 500", roll

No. 603ED Evidence ID Tape w/dispenser, 1 ea.

Search Evidence Tape

Use this tape for packages or boxes before they are transported. Available with your department imprint and/or with a dispenser.



No. 606E Evidence Tape, 1" x 500", roll

No. 607E Evidence Tape (custom imprint*), 1" x 500", roll

No. 606ED Evidence Tape w/dispenser, 1 ea.

Search Evidence Marking Tape

Get attention with this bright yellow "Evidence" tape.



No. 803E Evidence Marking Tape, 1" x 500", roll

No. 804E Evidence Marking Tape (custom imprint*), 1" x 500", roll

No. 803ED Evidence Marking Tape w/dispenser, 1 ea.

Search Evidence Process Tape

This tape helps you clearly identify evidence you collected at a crime scene that needs to be processed at a lab.



No. 903E Evidence Process Tape, 1" x 500", roll

No. 903ED Evidence Process Tape w/dispenser, 1 ea.

Search Fingerprint Evidence Tape

At the crime scene, don't forget to photograph processed fingerprints with this tape.



No. 905E Fingerprint Evidence Tape, 1" x 500", roll

No. 906E Fingerprint Evidence Tape (custom imprint*), 1" x 500", roll

No. 905ED Fingerprint Evidence Tape w/dispenser, 1 ea.

*minimum order of 24 rolls for tape with custom imprint

Evidence Tags

Blank Evidence Tags

Tough manila tags that are blank and preprinted with "Evidence."



No. 608E1 Blank Evidence Tags, 3 3/4" x 1 7/8", 100 ea.

Evidence Tags

Attach to evidence with supplied wire ties; they also have a space for important information.



No. 608E Evidence Tags, 3 1/2" x 1 7/8", 100 ea.

Combination Evidence/Chain of Possession Tags

These large tags have evidence description on one side and three possession chain of custody forms on the other.



No. ET3 Evidence/Chain of Possession Tag, 6 1/4" x 3 1/8", 100 ea.

Evidence Tags

Federal guidelines recommend using colored tags to indicate drying cabinet status. Blue represents a clean cabinet and Red represents cabinet in use. Space is provided for writing information.

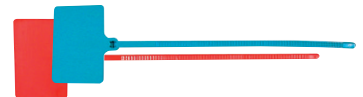

No. ACEVDRT Red Evidence Tags, 25 ea.

No. ACEVDBT Blue Evidence Tags, 25 ea.

Evidence and Handgun Storage

Evidence Locker

Secure evidence properly with this locker. Once evidence is placed into the compartments, it's locked and the key is dropped through a slot to a locked compartment. Until the property custodian arrives with the master key, the evidence cannot be touched.



No. SS8E Evidence Locker

Handgun Locker

There are areas where a secure handgun storage is mandatory for the safety of law enforcement officers and the general public. To meet this requirement, we have a heavy-duty eight compartment handgun locker.



No. SS8 Handgun Locker