



# Evidence Packaging, Labeling & Sealing

The proper collection, handling, labeling, transportation, and storage of evidence is critical to maintaining the integrity of any criminal case. It can mean the difference between conviction and acquittal.

When collecting evidence, it's important to think about:

- What types of evidence you'll be handling
- Whether the packaging needs to "breathe"
- Physiological considerations for protection and contamination process
- The correct container to preserve the integrity of the evidence
- The climate and weather conditions of your geographic area

 **Note:** Integrity seals help ensure evidence integrity with tamper proof properties. Look for this icon for tamper proof integrity products.



## Evidence Collection Course

Law Enforcement Professionals operate in an increasingly complex environment where budgets are tight, crime scenes are complicated, and the public expects investigations to lead quickly to justice. Our popular Evidence Collection Accelerated Training Class gives you hands-on experience in limited class sizes covering the scientific methods of collection, identification, evaluation, and preservation of physical evidence. Our students love the teach-do method of instruction and take their knowledge back to the field as lifelong Sirchie graduates.

No. CST100

 For class schedule or to register, visit [www.sirchie.com/training](http://www.sirchie.com/training).



**Often Bought Together:**  
Indicates items often purchased in conjunction with other items.

## Integrity Evidence Bags

No other evidence bags offer greater integrity, security, or convenience. Our integrity evidence bags are water-resistant, tear & puncture-resistant, sequentially numbered and bar-coded. Available in sizes: 4" x 7 ½", 7 ½" x 10 ½", 9" x 12", 12" x 15 ½", 5 ½" x 15 ½", and 22" x 33".



No. IEB4000	Integrity Evidence Bags, 4" x 7 ½", 100 ea.
No. IEB4000CS	Integrity Evidence Bags, 4" x 7 ½", 500 ea.
No. IEB7500	Integrity Evidence Bags, 7 ½" x 10 ½", 100 ea.
No. IEB7500CS	Integrity Evidence Bags, 7 ½" x 10 ½", 500 ea.
No. IEB9120	Integrity Evidence Bags, 9" x 12", 100 ea.
No. IEB9120CS	Integrity Evidence Bags, 9" x 12", 500 ea.
No. IEB1200	Integrity Evidence Bags, 12" x 15 ½", 100 ea.
No. IEB1200CS	Integrity Evidence Bags, 12" x 15 ½", 500 ea.
No. IEB1550	Integrity Evidence Bags, 5 ½" x 15 ½", 100 ea.
No. IEB1550CS	Integrity Evidence Bags, 5 ½" x 15 ½", 500 ea.
No. IEB2233	Integrity Evidence Bags, 22" x 33", 50 ea.

## Personal Property Inventory Bags

These integrity bags are specifically designed for storing the personal property of those who are incarcerated. They have a tamperproof seal and are transparent to easily view the contents. Tear off the removable inventory tab for inclusion in the prisoner's file. Bags are sequentially numbered, and bar-coded.



No. IEB9000	Personal Property Bags, 9" x 12", 100 ea.
No. IEB9000CS	Personal Property Bags, 9" x 12", 500 ea.

## Currency/Coin Bags

These 9" x 12" integrity bags were specifically designed for storing paper currency and coins. Space for all pertinent information is provided including the exact description of the money collected, and complete chain of custody. Bags are sequentially numbered and bar-coded.



No. IEB3000	Currency/Coin Bags, 9" x 12", 100 ea.
No. IEB3000CS	Currency/Coin Bags, 9" x 12", 500 ea.

## KeepSafe Poly Evidence Bags



These bags feature a high degree of security: once closed, unauthorized attempts to break the seal will cause "STOP" signs to appear in the orange strips of the tape. Also includes a tear-away tab for evidence tracking. Available in three sizes: 6" x 10 ¼", 10" x 13", and 12" x 16 ⅞".



No. KSB610C	KeepSafe Bags, 6" x 10 ¼", 100 ea.
No. KSB1013C	KeepSafe Bags, 10" x 13", 100 ea.
No. KSB1216C	KeepSafe Bags, 12" x 16 ⅞", 100 ea.



Pricing Information:  
For current pricing visit  
www.sirchie.com, or  
call 800.356.7311



Often Bought Together:  
Indicates items often  
purchased in conjunction  
with other items.

## Biohazard Evidence & Disaster Body Bags

### Sharps Container

This container is ideal for used needles & syringes or other sharp medical instruments. Have this container on hand to ensure safe transport and storage of potentially hazardous sharp objects.



No. SHRP32Sharps Container, 1 qt.

### Sharps Collector

These 5.4 quart collectors have a visible full level indicator so they can be safely handled during transport.



No. SHRP54Sharps Collector, 5.4 qt.

### Sharpstube™ Syringe Transport Tubes

Designed to safely hold a hypodermic syringe for storage and transportation, these tubes are well-marked with bright orange-red international biohazard markings. Sold in pack of 12 each.



No. ECT2Syringe Transport Tube, 12 ea.

### Disposable Biohazard Bags

Crime scenes and lab procedures require proper disposal of hazardous materials with the appropriate biohazard bags. Our bags are easily identified by their orange-red color and biohazard symbols. Always dispose of any hazardous waste according to Federal, state, and local regulations. Available in a 24" x 24" or a larger 30 ½" x 41" bag.



No. BDB2424Disposable Biohazard Bags, 24" x 24", 500 ea.

No. BDB3041Disposable Biohazard Bags, 30 ½" x 41", 250 ea.

### Biohazard Adhesive-Back Bags

These bags feature a useful self-adhesive back for sealing the bag when finished or hanging the bag as you collect materials.



No. BIO910CBiohazard Adhesive Bags, 9" x 10", 100 ea.

### Disposable Hazardous Material Bags

Properly dispose of your used personal PPE in our 18" x 30 ½" hazardous material bags: easily identifiable by its bright yellow color. Always dispose of any hazardous waste according to Federal, state, and local regulations. Sold in packs of 10 bags each.



No. NARK300HZBDisposable Hazard Bags, 18" x 30 ½", 10 ea.

### Body Bags

These adult-sized body bags measure 38" x 94" (95cm x 240cm), have 6 handles, and feature a curved zipper closure. Choose from Medium Duty (12 mil poly reinforced scrim), or Heavy Duty (18 mil PVC Vinyl). Both include 3 Tyvek® toe tags with adhesive biohazard pouch. Sold 1 each.



No. HBB612BLMedium Duty (12 mil) Body Bag, 38" x 94", 1 ea.

No. HDB6DODHeavy Duty (18 mil) Body Bag, 38" x 94", 1 ea.

## Liquid Sampling Kits

Many protocols for the collection, transport, and storage of hazardous substances, including those often found at clandestine meth labs, recommend or require placing the substance in a glass jar and then placing the jar inside a Nalgene® jar. The use of leak proof glass and Nalgene® jars helps to enhance the safety of all personnel and preserve the evidence. Each of the Sirchie Liquid Sampling Kits is designed to have a glass jar that fits perfectly into a Nalgene® jar with pipettes for collection of the substance.

### 30ml Liquid Sampling Kit

This kit includes 30ml Nalgene® Bottles (12 each), 4ml Glass Vials (12 each), and Disposable Pipettes (12 each).



No. LSK10030ml Liquid Sampling Kit

### 60ml Liquid Sampling Kit

This kit includes 60ml Nalgene® Bottles (12 each), 12ml Glass Vials (12 each), and Disposable Pipettes (12 each).



No. LSK20060ml Liquid Sampling Kit

### 125ml Liquid Sampling Kit

This kit includes 125ml Nalgene® Bottles (12 each), 16ml Glass Vials (12 each), and Disposable Pipettes (12 each).



No. LSK300125ml Liquid Sampling Kit

### 250ml Liquid Sampling Kit

This kit includes 250ml Nalgene® Bottles (12 each), 22ml Glass Vials (12 each), and Disposable Pipettes (12 each).



No. LSK400250ml Liquid Sampling Kit

### Disposable Liquid Sampling Pipettes

Use these disposable pipettes for sampling unknown liquids. Store collected liquids in glass vials placed inside Nalgene bottles.



No. PIP25Disposable Liquid Sampling Pipettes, 25 ea.

No. PIP500Disposable Liquid Sampling Pipettes, 500 ea.

### Translucent Nalgene® Bottles

These bottles can be used to perform general purpose laboratory applications. These bottles are leakproof, light-weight, and a more flexible version of Nalgene® lab quality bottles. Includes translucent, natural colored polypropylene screw cap for each bottle.



These HDPE containers can be used for long-term storage, but direct UV exposure should be avoided.

#### Features:

- Economical and recyclable
- Wide mouth makes these bottles easy to fill with solids or liquids
- Linerless caps ensure leakproof performance without a liner that can wrinkle, cause leaks and contaminate your solutions

No. NAJAR0001Translucent Nalgene® Bottles, 30ml, 12 ea.

No. NAJAR0002Translucent Nalgene® Bottles, 60ml, 12 ea.

No. NAJAR0004Translucent Nalgene® Bottles, 125ml, 12 ea.

No. NAJAR0008Translucent Nalgene® Bottles, 250ml, 12 ea.

No. NAJAR0016Translucent Nalgene® Bottles, 500ml, 12 ea.

No. NAJAR0032Translucent Nalgene® Bottles, 1 liter, 6 ea.

### Amber Nalgene® Lab Quality Bottles

Store, ship and package light-sensitive liquid using these narrow-mouth Amber HDPE lab quality Nalgene® bottles. Featuring excellent chemical resistance to most acids, bases, and alcohols, these Nalgene® bottles are high density polyethylene and are guaranteed leakproof. Includes amber polypropylene screw caps for each bottle.



#### Features:

- Opaque amber reduces UV light transmissions to protect light-sensitive liquids
- Meets U.S. Pharmacopoeia 23 requirements for light transmission
- Versatile bottles where exposure to light needs to be restricted
- Can be used in freezer to -100°C (-148°F) for long term storage
- Linerless caps provide the ultimate in leakproof protection without the use of liner that can wrinkle, cause leaks or contaminate your reagents

No. NABOT9025Amber Nalgene® Bottles, 8ml, 12 ea.

No. NABOT9050Amber Nalgene® Bottles, 15ml, 150 ea.

No. NABOT0001Amber Nalgene® Bottles, 30ml, 12 ea.

No. NABOT0002Amber Nalgene® Bottles, 60ml, 12 ea.

No. NABOT0008Amber Nalgene® Bottles, 250ml, 12 ea.

No. NABOT0016Amber Nalgene® Bottles, 500ml, 12 ea.

No. NABOT0032Amber Nalgene® Bottles, 1 liter, 6 ea.



**Pricing Information:**  
For current pricing visit  
www.sirchie.com, or  
call 800.356.7311

**Often Bought Together:**  
Indicates items often  
purchased in conjunction  
with other items.

## Evidence Collection Bags

### Questioned Document Bags

These 4 mil thick polyethylene bags are excellent for the transport and storage of documents collected as evidence. The 9" x 14" size ensures that 8 1/2" x 11" sheets can be stored without folding. Heat seal bags with our No. 696E Bag Sealer and Sirchmark integrity evidence tape.



No. BQD14 Questioned Document Bags, 9" x 14", 100 ea.

### SearchBreathe Breathable Evidence Pouches



These Tyvek® pouches are for evidence that needs to be able to breathe, and feature a clear plastic back for viewing evidence that's been sealed inside. The Tyvek® side is preprinted with space for evidence information and chain of custody. Available in 8" x 12" and 10" x 15".

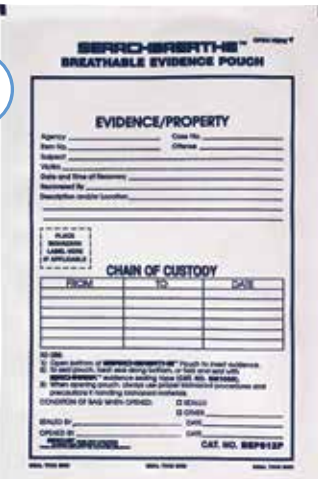

No. BEP812P Breathable Evidence Pouch, 8" x 12", 100 ea.

No. BEP1015P Breathable Evidence Pouch, 10" x 15", 100 ea.

### Evidence Pouches with Liners

These 3 mil thick poly pouches are transparent, heat-sealable, and very strong. They're also saran-coated to provide air, vapor, and liquid integrity. Ensure no contamination of evidence with these pouches!



No. EPP01 Evidence Pouch w/liner, 4" x 10", 100 ea.

No. EPP02 Evidence Pouch w/liner, 6" x 8", 75 ea.

No. EPP03 Evidence Pouch w/liner, 8" x 10", 75 ea.

No. EPP04 Evidence Pouch w/liner, 8" x 12", 40 ea.

No. EPP05 Evidence Pouch w/liner, 10" x 12", 50 ea.

### Bullet Evidence Bag

We strongly recommend wrapping recovered bullets individually in tissue paper and sealing them in separate bags. These 4 mil thick polyethylene bags are ideal for shell casings or bullets.



No. BB3 Bullet Evidence Bags, 4" x 4", 100 ea.

### Tyvek® Evidence Collection Envelopes

Tyvek® is extremely tough and these envelopes can accommodate irregular-shaped items and rough handling. Available in 9 1/2" x 12 1/2".



No. TVK100 Tyvek Evidence Envelope, 9 1/2" x 12 1/2", 100 ea.

### Search "Check Evidence" Zip-Top or Heat Seal Evidence Bags

Choose from either the zip-top or heat seal version of this 4" x 10", 4 mil thick polyethylene check evidence bag.



No. CEB100 Zip-Top Evidence Bag, 4" x 10", 100 ea.

No. CEB200 Heat Seal Evidence Bag, 4" x 10", 100 ea.

### Search Fraudulent Check Bags

Preserve any suspicious checks with these 5 mil thick, 3.5" x 8.5" heat seal fraudulent check bags.



No. FCB50 Fraudulent Check Bags, 3 1/2" x 8 1/2", 100 ea.

### Kapak® Clear Heat Seal Polyester Pouches

These polyester pouches are more rigid, and offer higher resistance to puncture and tears than standard plastic bags. Eliminate cross-contamination with these clear, strong, heat-sealable pouches; suitable for sharp objects and illegal or abused substances. Available in 2.5 mil and 4.5 mil thicknesses and in sizes 4" x 6", 6 1/2" x 8", 8" x 9 1/2" (only 4.5mil), 8" x 12", 10" x 12", 9 1/2" x 16", 12" x 16".



No. K2B46C Kapak® Polyester Pouch, 2.5 mil, 4" x 6", 100 ea.

No. K2B46M Kapak® Polyester Pouch, 2.5 mil, 4" x 6", 2000 ea.

No. K2B68C Kapak® Polyester Pouch, 2.5 mil, 6 1/2" x 8", 75 ea.

No. K2B68M2 Kapak® Polyester Pouch, 2.5 mil, 6 1/2" x 8", 2000 ea.

No. K2B812L Kapak® Polyester Pouch, 2.5 mil, 8" x 12", 40 ea.

No. K2B812M2 Kapak® Polyester Pouch, 2.5 mil, 8" x 12", 2000 ea.

No. K2B1012L Kapak® Polyester Pouch, 2.5 mil, 10" x 12", 30 ea.

No. K2B916L Kapak® Polyester Pouch, 2.5 mil, 9 1/2" x 16", 20 ea.

No. K2B1216L Kapak® Polyester Pouch, 2.5 mil, 12" x 16", 15 ea.

No. K4B46C Kapak® Polyester Pouch, 4.5 mil, 4" x 6", 100 ea.

No. K4B46M Kapak® Polyester Pouch, 4.5 mil, 4" x 6", 1000 ea.

No. K4B68C Kapak® Polyester Pouch, 4.5 mil, 6 1/2" x 8", 75 ea.

No. K4B68M Kapak® Polyester Pouch, 4.5 mil, 6 1/2" x 8", 1000 ea.

No. K4B89L Kapak® Polyester Pouch, 4.5 mil, 8" x 9 1/2", 50 ea.

No. K4B89M Kapak® Polyester Pouch, 4.5 mil, 8" x 9 1/2", 1000 ea.

No. K4B812L Kapak® Polyester Pouch, 4.5 mil, 8" x 12", 40 ea.

No. K4B812M Kapak® Polyester Pouch, 4.5 mil, 8" x 12", 1000 ea.

No. K4B1012L Kapak® Polyester Pouch, 4.5 mil, 10" x 12", 30 ea.

No. K4B1012M Kapak® Polyester Pouch, 4.5 mil, 10" x 12", 1000 ea.

No. K4B916L Kapak® Polyester Pouch, 4.5 mil, 9 1/2" x 16", 20 ea.

No. K4B9165C Kapak® Polyester Pouch, 4.5 mil, 9 1/2" x 16", 500 ea.

No. K4B1216L Kapak® Polyester Pouch, 4.5 mil, 12" x 16", 15 ea.

No. K4B12165C Kapak® Polyester Pouch, 4.5 mil, 12" x 16", 500 ea.

### Heat Sealers for Polyester Pouches and Tubing

Seal the Kapak polyester pouches and tubing with this heat sealer. Available in 10 1/2" and 18" sizes.



**Note:** not intended for use with polyethylene plastic bags.

No. BPHS10 Poly Pouch Heat Sealer, 10 1/2" (26.7 cm)

No. BPHS18 Poly Pouch Heat Sealer, 18" (45.7 cm)

### Search Heat Seal Evidence Bags

At 3 mil, these bags are clear, strong and economically-friendly for preserving non-organic items. Seal bags with a heat sealer and evidence integrity tape.



No. 621E Heat Seal Evidence Bag, 4" x 10", 100 ea.

No. 622E Heat Seal Evidence Bag, 8" x 12", 100 ea.

No. 623E Heat Seal Evidence Bag, 12" x 20", 100 ea.

No. 624E Heat Seal Evidence Bag, 9" x 15" x 3", 100 ea.

### Search Impulse Evidence Bag Sealers

Quickly seal any polyethylene evidence bag or tubing at the crime scene or in the lab with these bag sealers. No warm up time is necessary.



No. 696E 12" Impulse Bag Sealer, 110V AC

No. 696E220 12" Impulse Bag Sealer, 220V AC

No. 696E1 20" Impulse Bag Sealer, 110V AC

No. 696E1220 20" Impulse Bag Sealer, 220V AC

No. 796EC12 12" Impulse Bag Sealer w/cutter, 110V AC

No. 796EC12220 12" Impulse Bag Sealer w/cutter, 220V AC

**Pricing Information:**  
For current pricing visit  
www.sirchie.com, or  
call 800.356.7311

**Often Bought Together:**  
Indicates items often  
purchased in conjunction  
with other items.

Write-Block (Zip-Top or Heat-Seal) Evidence Bag

These heat seal or zip-top bags include a white write-on block for adding evidence information.



No. PWB01	Heat-Seal Write Block Evidence Bag, 3" x 5", 100 ea.
No. PWB02	Heat-Seal Write Block Evidence Bag, 6" x 10", 100 ea.
No. PWB03	Heat-Seal Write Block Evidence Bag, 10" x 12", 100 ea.
No. PWB04	Heat-Seal Write Block Evidence Bag, 12" x 20", 100 ea.
No. ZWB01	Zip-Top Write Block Evidence Bag, 4" x 6", 100 ea.
No. ZWB02	Zip-Top Write Block Evidence Bag, 9" x 12", 100 ea.
No. ZWB03	Zip-Top Write Block Evidence Bag, 12" x 15", 100 ea.

Search Zip-Top Evidence Bags

Easy-to-seal and heavy-duty at a 4 mil thickness, these bags are ideal for preserving non-organic items. You can ensure evidence integrity with evidence tapes or labels.



No. ZTE01	Zip-Top Evidence Bag, 4" x 6", 100 ea.
No. ZTE02	Zip-Top Evidence Bag, 9" x 12", 100 ea.
No. ZTE03	Zip-Top Evidence Bag, 13" x 18", 100 ea.

Evidence Bag Tubing with White Stripe

Evidence Bag Tubing is used for the custom-sizing of the bag for storing long or large objects as evidence. A white stripe lets you record information. Use with any of our heat sealers to ensure proper closure.



No. PETW3	Evidence Bag Tubing, 3" x 525'
No. PETW6	Evidence Bag Tubing, 6" x 525'
No. PETW12	Evidence Bag Tubing, 12" x 525'
No. PETW16	Evidence Bag Tubing, 16" x 525'
No. PETW20	Evidence Bag Tubing, 20" x 525'

Evidence Bag Tubing Dispenser

Easily dispense our Evidence Bag Tubing with these handy dispensers.

**Often Bought Together:**  
(PETW Series) Evidence Bag Tubing



No. EBTD12	Evidence Bag Tubing Dispenser, 12"
No. EBTD24	Evidence Bag Tubing Dispenser, 24"

Kraft Evidence Bags and Paper

Gusseted Bottom Kraft Evidence Bags

These heavy-duty 2-ply, 70# kraft bags are gusseted for expansion and sewn on one end for extra durability. Seal with Sirchmark Evidence Integrity Tape.



**Often Bought Together:**  
(ET6) Evidence/Chain of Possession Labels, (ZTE10) Crime Scene Report/Chain of Possession Labels

No. EB006	Evidence Bag, 11" x 48" w/7" expansion, 50 ea.
No. EB007	Evidence Bag, 23" x 30" w/7" expansion, 15 ea.
No. EB008	Evidence Bag, 23" x 44" w/7" expansion, 15 ea.
No. EB009	Evidence Bag, 19" x 50" w/16" expansion, 8 ea.

Jumbo Kraft Bags

These extra-large bags (16" x 12" x 35") are perfect for storing larger items such as clothing items, blankets, etc. Sold in packs of 50 each.

**Often Bought Together:**  
(ET6) Evidence/Chain of Possession Labels



No. EB004	Jumbo Kraft Bags, 16" x 12" x 35", 50 ea.
-----------	---



Kraft Paper Evidence Bags

Durable and breathable, Kraft bags are ideal for evidence that needs to breathe, such as bloody clothing. Available blank or pre-printed with chain of possession and identification information. Properly seal the bags with our Evidence Integrity tapes.



No. EB000	Blank Evidence Bag, 5" x 3 1/8" x 9 7/8", 100 ea.
No. EB000P	Preprinted Evidence Bag, 5" x 3 1/8" x 9 3/4", 100 ea.
No. EB000P2M	Preprinted Evidence Bag, 5" x 3 1/8" x 9 3/4", 2000 ea.
No. EB001	Blank Evidence Bag, 7" x 4 1/2" x 13 3/4", 100 ea.
No. EB001P	Preprinted Evidence Bag, 7" x 4 1/2" x 13 3/4", 100 ea.
No. EB001P1M	Preprinted Evidence Bag, 7" x 4 1/2" x 13 3/4", 1000 ea.
No. EB002	Blank Evidence Bag, 8" x 5" x 18", 100 ea.
No. EB002P	Preprinted Evidence Bag, 8" x 5" x 18", 100 ea.
No. EB002P5C	Preprinted Evidence Bag, 8" x 5" x 18", 500 ea.
No. EB003	Blank Evidence Bag, 12" x 7" x 18", 100 ea.
No. EB003P	Preprinted Evidence Bag, 12" x 7" x 18", 100 ea.
No. EB003P5C	Preprinted Evidence Bag, 12" x 7" x 18", 500 ea.

Evidence Paper Roll and Dispenser

We offer three different paper rolls for the different needs that might arise: Kraft brown for packaging items too large for bags; white for covering a surface to examine evidence; and black for blocking out excessive light. Use our 36" dispenser for easy dispensing & cutting.



No. KRP100	Kraft Paper Roll, 36" x 1200'
No. WPR100	White Paper Roll, 36" x 720'
No. BPR100	Black Paper Roll, 36" x 720'
No. KPD36	Dispenser for 36" Roll Paper

Evidence Envelopes

When large bags aren't necessary, use our envelopes for smaller items of interest. We offer a variety of sizes and formats.

Preprinted Evidence Envelopes

Great for hairs, fibers, and fragments of all types. Preprinted with all the appropriate information. 24#, white paper envelopes.



No. EE36	Preprinted Evidence Envelope, 3 1/2" x 6 1/2", 100 ea.
No. EE57	Preprinted Evidence Envelope, 5" x 7 1/2", 100 ea.
No. EE69	Preprinted Evidence Envelope, 6" x 9", 100 ea.
No. EE912	Preprinted Evidence Envelope, 9" x 12", 100 ea.

Glassine Evidence Envelopes

Eliminate static electricity with our breathable transparent envelopes. Ideal for hair, fibers, glass shards, paint chips, and vegetation. Available in 3" x 4 1/2", 5 1/2" x 5 1/2"



No. GEE34	Glassine Evidence Envelope, 3" x 4 1/2", 100 ea.
No. GEE55	Glassine Evidence Envelope, 5 1/2" x 5 1/2", 100 ea.

Rugged Manila Evidence Envelopes

These heavy-duty manila envelopes are expandable and pre-printed with space for contents information & chain of custody. Available in two sizes and with or without a viewing window.



Viewing Window side



Printed side

No. EEVW811 Rugged Envelope with viewing window pictured.

No. EE513	Rugged Envelope, 5 1/2" x 11" x 3 1/2", 100 ea.
No. EEVW511	Rugged Envelope w/window, 5 1/2" x 11" x 3 1/2", 100 ea.
No. EE813	Rugged Envelope, 8" x 11" x 3 1/2", 100 ea.
No. EEVW811	Rugged Envelope w/window, 8" x 11" x 3 1/2", 100 ea.



**Pricing Information:**  
For current pricing visit  
www.sirchie.com, or  
call 800.356.7311

**Often Bought Together:**  
Indicates items often  
purchased in conjunction  
with other items.

Faraday & Electrostatic Protection

Digital devices may contain latent, trace, or biological evidence and you should thoroughly document and preserve this evidence before extracting digital evidence from the item. We offer tools for collection and preservation in our Evidence Collection Tools and Kits, DNA & Biological Evidence Collection, and our Latent Print Development Sections.

Reusable Stronghold Electronic Integrity Evidence Storage Bags

With the highest level of faraday protection available, these bags, created from a tri-weave material, are essential for all investigators to have with them when entering crime scenes. It prevents unwanted signals from corrupting and erasing vital evidence. They're reusable and available in three sizes: 10" x 7" (ideal for cell phones), 12 1/2" x 10" (ideal for tablets), and 14" x 19" (ideal for laptops).



- No. FBAGR10Stronghold Faraday Bag, 10" x 7"
- No. FBAGR13Stronghold Faraday Bag, 12 1/2" x 10"
- No. FBAGR19Stronghold Faraday Bag, 14" x 19"

Reusable Stronghold Electronic Integrity Evidence Storage Bag Kit

Get all three sizes in one kit: 10" x 7" (ideal for cell phones), 12 1/2" x 10" (ideal for tablets) and 14" x 19" (ideal for laptops) in one convenient package.



- No. FBAGR300Stronghold Bag Kit

Black Hole Faraday Bags

Available in a range of sizes (including a duffel bag!), these bags feature four layers of shielding protection for preserving and transporting potential digital evidence. Their effective electromagnetic shielding is created with the ISOTech system, which protects devices from cellular, wifi, Bluetooth, radio signals that could corrupt potential evidence. Available in Standard (ideal for cell phones), Large (ideal for tablets or multiple devices), Extra-large (ideal for laptops), and a Duffel Bag (22" x 10" x 10")—ideal for transport of many devices.



- No. FBH10Standard Black Hole Faraday Bag, 1 ea.
- No. FBH20Large Black Hole Faraday Bag, 1 ea.
- No. FBH30XL Black Hole Faraday Bag, 1 ea.
- No. FBHDBlack Hole Faraday Duffel Bag, 1 ea.

Black Hole Faraday Bag Kit

Have all sizes with you when you're at a crime scene with the Faraday Bag Kit. It includes one of each size: Standard, Large, Extra Large.



- No. FBH40Black Hole Faraday Bag Kit

Black Hole Window Faraday Bags

Protect wireless devices, such as cell phones, GPS, Bluetooth devices, laptops, etc., from cellular, wifi, Bluetooth and radio signals with Black Hole Faraday Bag's ISOTech Shielding System. A window is included for viewing contained electronic, portable devices.



- No. FBW10Black Hole Bag w/Window, Standard, 7.5" x 4.25", 1 ea.
- No. FBW20Black Hole Bag w/Window, Large, 11" x 7.8", 1 ea.
- No. FBW30Black Hole Bag w/Window, XL, 17.25" x 13.75", 1 ea.
- No. FBW40Black Hole Bag Kit, (1 each: Standard, Large, XL)

Black Hole Data Bag Kit

Protect, charge, transfer data, or analyze data all with the protection of the ISOTech Shielding System. This kit features a USB 2.0 connection, a bag for transport, and a device cradle that lets you use touch screens from inside the data bag.



- No. FDBKBlack Hole Data Bag Kit

Electrostatic Dissipation (ESD) Bags and Foam Wrap

Protect the information on phones, tablets, SD cards, and other devices from static electricity and electrostatic impulses by placing them in these bags or foam wrap.



- No. ESD0406Electrostatic Dissipation Bags, 4" x 6", 100 ea.
- No. ESD0608Electrostatic Dissipation Bags, 6" x 8", 100 ea.
- No. ESD0810Electrostatic Dissipation Bags, 8" x 10", 100 ea.
- No. ESD1012Electrostatic Dissipation Bags, 10" x 12", 50 ea.
- No. ESD1824Electrostatic Dissipation Bags, 18" x 24", 50 ea.
- No. ESDF24Electrostatic Dissipation Foam Wrap, 24" x 25 ft, 1 roll

Evidence Collection Boxes & Accessories

All of our sturdy evidence boxes are preprinted with necessary chain of custody information—making your job easier and more efficient.

Kraft Evidence Boxes

Ideal for storing small metal, glass, and other more fragile items that don't need airtight protection. Boxes include a cotton liner. Seal with integrity tape or strips.



- No. ECB002Kraft Evidence Box, 3 1/16" x 2 1/8" x 1", 50 ea.
- No. ECB003Kraft Evidence Box, 5 1/4" x 3 3/4" x 7/8", 50 ea.

Gun, Knife, and Rifle Evidence Boxes and Ties

Holes in the bottom of these boxes are meant for securing weapons in place using our No. ET100 Nylon Evidence Ties.

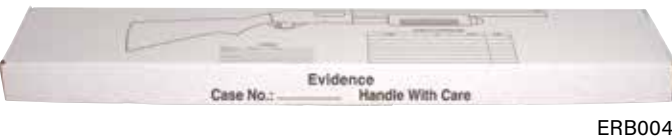

- ERB004



- No. ECB001Misc Evidence Box, 14 3/4" x 7 7/8" x 2 1/4", 25 ea.
- No. ECB001GGun Evidence Box, 14 3/4" x 7 7/8" x 2 1/4", 25 ea.
- No. ECB001KKnife Evidence Box, 16" x 3" x 2", 25 ea.
- No. ERB004Rifle Evidence Box, 51" x 9" x 3", 25 ea.
- No. ET100Nylon Evidence Ties, 100 ea.

**Pricing Information:**  
For current pricing visit  
www.sirchie.com, or  
call 800.356.7311

**Often Bought Together:**  
Indicates items often  
purchased in conjunction  
with other items.

Evidence/Records Collection Boxes with Removable Lid

Store records or evidence in these boxes from SIRCHIE. Boxes are white inside and out with a removable lid, and record information & chain of custody printed on the side of the box. Two-piece construction (top and bottom).  
Furnished knocked down flat for easy storage. ECB008 includes 10 each Evidence Boxes, 24" x 12" x 10" (inside dimensions).



**Often Bought Together:**  
(704E) 3" Box Sealing Tape,  
(705E) 2" Box Sealing Tape

No. ECB008	Evidence/Record Boxes, 24" x 12" x 10", 10 ea.
------------	--

Kraft Evidence Collection Boxes

These evidence boxes are made of sturdy Kraft corrugated cardboard. They are pre-printed on one side with evidence and chain of custody information.



**Often Bought Together:**  
(704E) 3" Box Sealing Tape,  
(705E) 2" Box Sealing Tape

No. ECB004	Evidence Collection Box, 10 3/8" x 6 3/4" x 4 1/2", 40 ea.
No. ECB005	Evidence Collection Box, 13 3/4" x 10 3/4" x 5 1/4", 25 ea.
No. ECB006	Evidence Collection Box, 14 3/4" x 11 1/2" x 12 3/8", 20 ea.
No. ECB007	Evidence Collection Box, 18 3/8" x 14 1/2" x 14 3/4", 10 ea.

Corrugated White Folding Evidence Boxes

These extra-strong, corrugated evidence boxes require little storage space until assembled, and can be used to store a variety of evidence.



**Often Bought Together:**  
(SM1000) Sirchmark  
Evidence Integrity Tape

No. EFB333	Corrugated White Evidence Boxes, 3" x 3" x 3", 10 ea.
No. EFB543	Corrugated White Evidence Boxes, 5" x 4" x 3", 10 ea.
No. EFB753	Corrugated White Evidence Boxes, 7" x 5" x 3", 10 ea.
No. EFB983	Corrugated White Evidence Boxes, 9" x 8" x 3", 10 ea.

Box Sealing Evidence Tape and Dispenser

The clear acrylic 705E tape, imprinted in red, is ideal for an integrity seal of boxes. The black imprinted 704E evidence tape or the bright yellow 706E with black lettering also provide security. All can be used with the BSET1D hand-held dispenser.



No. 704E



No. 705E



No. 706E

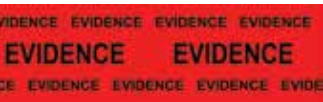

No. 707E



No. BSET1D

No. 704E	Box Sealing Tape, black on white, 3" x 165', roll
No. 705E	Box Sealing Tape, red on clear, 2" x 330', roll
No. 706E	Box Sealing Tape, black on yellow, 2" x 165', roll
No. 707E	Box Sealing Tape, black on red, 2" x 165' roll
No. BSET1D	3" Tape Dispenser, 1 ea.

Evidence Collection Tubes

Our clear evidence collection tubes will keep evidence with sharp edges visible and secure during transport.

Evidence Collection Tubes

Available in two sizes for single syringes or knives, or multiple syringes. An ethafoam stopper will immobilize the objects while they're in transport.



**Often Bought Together:**  
(SM1000) Sirchmark Evidence  
Integrity Tape

No. ECT1	Evidence Collection Tubes, 1 5/16" x 8", 12 ea.
No. ECT3	Evidence Collection Tubes, 3" x 12", 8 ea.

Telescopic Evidence Collection Tubes

These tubes have length extensions and a twist-lock mechanism that keeps the tubes in the extended position.



**Often Bought Together:**  
(SM1000) Sirchmark Evidence  
Integrity Tape

No. ECT4	Twist Tube, 1.26" dia. x 4 3/4 - 7 7/8" length, 12 ea.
No. ECT5	Twist Tube, 2.05" dia. x 7 7/8 - 13 3/4" length, 12 ea.
No. ECT6	Twist Tube, 2.56" dia. x 13 3/4 - 24 3/8" length, 12 ea.

Evidence Collection Jars and Containers

When you need to preserve evidence in a more rigid package, we provide containers that are ideal for liquids and fragile evidence. Note: Seal with a evidence integrity tape.

Liquid or Solid Specimen Container

Used for liquid or solid specimens, these 4oz containers have a sterile inner surface. Durable and can withstand temperatures from -10 to 130 F. Not recommended for hydrocarbons (gasoline, kerosene, etc.).



No. BUK1006	4 oz. Liquid/Solid Specimen Container, 100 ea.
-------------	--

Evidence Collection Jars

These jars have snug-fitting, screw-on tops and are available in PET, polystyrene or glass. Sizes include: PET: (1 oz, 2 oz, 4 oz, 8 oz, 16 oz), polystyrene: (Wide mouth 2 oz), Glass: (1 oz, 2 oz, 4 oz, and 8 oz).



No. ECJ1	PET Collection Jar, 1 oz, 15 ea.
No. ECJ2	PET Collection Jar, 2 oz, 15 ea.
No. ECJ4	PET Collection Jar, 4 oz, 15 ea.
No. ECJ8	PET Collection Jar, 8 oz, 15 ea.
No. ECJ16	PET Collection Jar, 16 oz, 15 ea.
No. ECJ2WM	Wide Mouth Polystyrene Jar, 2 oz, 15 ea.
No. ECGJ1	Glass Collection Jar, 1 oz, 16 ea.
No. ECGJ2	Glass Collection Jar, 2 oz, 16 ea.
No. ECGJ4	Glass Collection Jar, 4 oz, 16 ea.
No. ECGJ8	Glass Collection Jar, 8 oz, 4 ea.

Solid Material Evidence Collection Containers

To preserve solid forms of physical evidence, these container lids have an airtight seal when put in place. This prevents possible accelerants from evaporating when in transport to the lab. Containers without labels and septums are also available with a polymer lining for solvents.



Available with and without rubber septums and labels.



Available with a polymer lining for solvents.

No. AEC00	1 pint w/rubber septum & labels, 10 ea.
No. AECPT	1 pint, 10 ea.
No. AECPTL	1 pint w/polymer lining, 10 ea.
No. AEC01	1 quart w/rubber septum & labels, 10 ea.
No. AECQT	1 quart, 10 ea.
No. AECQTL	1 quart w/polymer lining, 10 ea.
No. AEC02	1 gallon w/rubber septum & labels, 10 ea.
No. AECGAL	1 gallon, 10 ea.
No. AECGALL	1 gallon w/polymer lining, 10 ea.



**Pricing Information:**  
For current pricing visit  
www.sirchie.com, or  
call 800.356.7311

**Often Bought Together:**  
Indicates items often  
purchased in conjunction  
with other items.

Metal Evidence Collection Containers

These all-metal cans come with a white label ready for chain of custody information. Ideal for bullets, shell casings, or soil samples. Available in ½ oz, 1 oz, 2 oz, or 4 oz.



- No. ECC5L Metal Evidence Collection Containers, ½ fl oz, 25 ea.
- No. ECC1L Metal Evidence Collection Containers, 1 fl oz, 25 ea.
- No. ECC2L Metal Evidence Collection Containers, 2 fl oz, 25 ea.
- No. ECC4L Metal Evidence Collection Containers, 4 fl oz, 25 ea.

Evidence Integrity Tapes & Strips

Preserve the integrity of your evidence by using our tamper-resistant Sirchmark evidence tapes and strips to seal envelopes, bags, boxes, etc.

Sirchmark® Evidence Tape

Coated with a permanent, acrylic adhesive that defies removal from most surfaces. Available in red, blue, and transparent with “Evidence,” no imprint or a custom imprint. Comes in a handy dispenser box.



Description/Catalog No.	
Red, 54 ft. No. SM1000	
Red (Wide: 2 7⁄8") No. SMW1000 w/o dispenser box	
Red, 108 ft. No. SM10002	
Blue, 108 ft. No. SM10002B	
Red, 54 ft. No. SM2000	
Red, 108 ft. No. SM20002	

Description/Catalog No.	
Blue, 108 ft. No. SM2000B2	
Red (custom imprint*), 54 ft. No. SM3000	
Red (custom imprint*), 108 ft. No. SM30002	
Blue (custom imprint*), 54 ft. No. SM3000B	
Blue (custom imprint*), 108 ft. No. SM3000B2	
Transparent, 108 ft. No. SM40002	
Transparent (custom imprint*), 54 ft. No. SM4000B	
Transparent (custom imprint*), 108 ft. No. SM4000B2	
Red, 108 ft. No. BIO300	

\*Minimum order of 24 rolls for custom imprints

**Sirchmark™ Evidence Tape with White Stripe**

This tape features additional space to write any necessary information.

Description/Catalog No.	
Blue w/stripe, 54 ft. No. SM5000B	
Blue w/stripe, 108 ft. No. SM5000B2	
Red w/stripe (cust. imprint*), 54 ft. No. SM6000	
Red w/stripe (cust. imprint*), 108 ft. No. SM60002	
Blue w/stripe (cust. imprint*), 54 ft. No. SM6000B	
Blue w/stripe (cust. imprint*), 108 ft. No. SM6000B2	

\*Minimum order of 24 rolls for custom imprints

**E-Z Peel Evidence Tape and Dispenser**

Get the tape length you need for any evidence packaging. Our E-Z peel tape has all the same great qualities as our Sirchmark Tape, but is provided on a 1" core for use with the EZ-Peel Tape Dispenser. Available in red, blue, or transparent with “Evidence” imprint, no imprint, or custom imprint.

Description/Catalog No.	
Red, 108 ft. No. EZ10002	
Red, 108 ft. No. EZ20002	
Blue, 108 ft. No. EZ2000B2	
Red (custom imprint*), 108 ft. No. EZ30002	

Description/Catalog No.	
Red w/stripe, 108 ft. No. EZ50002	
Blue w/stripe, 108 ft. No. EZ5000B2	
Red w/stripe (custom imprint*), 108 ft. No. EZ60002	
Blue w/stripe (custom imprint*), 108 ft. No. EZ6000B2	

\*Minimum order of 24 rolls for custom imprints

**Sirchmark® Evidence Integrity Strips**

For those who prefer cut strips to continuous tape on rolls. Available in red or blue with the text “Evidence,” “Security Seal,” “Sealed Evidence,” “BioHazard,” or a custom imprint\*. Also available with a white stripe to write any important information in Red/White with “Evidence.”

Description/Catalog No.	
Red Integrity Strip, 1 3⁄8" x 7", 100ea. No. SM1000SR	
Red (Custom Imprint)*, 1 3⁄8" x 7", 100ea. No. SM1000SRC	
Blue Integrity Strip, 1 3⁄8" x 7", 100 ea. No. SM1000SB	
Blue (Custom Imprint)*, 1 3⁄8" x 7", 100ea. No. SM1000SBC	
Red Integrity Strip, 1 3⁄8" x 7", 100ea. No. SM1000SLR	
Blue Integrity Strip, 1 3⁄8" x 7", 100ea. No. SM1000SLB	
Red Integrity Strip, 1 3⁄8" x 7", 100ea. No. SM1000SCR	
Blue Integrity Strip, 1 3⁄8" x 7", 100ea. No. SM1000SCB	
Red Integrity Strip, 1 3⁄8" x 7", 100ea. No. SM1000SSR	



Pricing Information:  
For current pricing visit  
www.sirchie.com, or  
call 800.356.7311

Often Bought Together:  
Indicates items often  
purchased in conjunction  
with other items.

Description/Catalog No.	
Blue Integrity Strip, 1 3⁄8" x 7", 100ea. <b>No. SM1000SSB</b>	
Red Integrity Strip, 1 3⁄8" x 7", 100ea. <b>No. SM5000SER</b>	
Blue Integrity Strip, 1 3⁄8" x 7", 100 ea. <b>No. SM5000SEB</b>	
Red Integrity Strip, 1 3⁄8" x 7", 100ea. <b>No. BIO400</b>	
Red/white Integrity Strip, 1 3⁄8" x 7", 100ea. <b>No. SM1000SRW</b>	
Blue/white Integrity Strip, 1 3⁄8" x 7", 100ea. <b>No. SM1000SBW</b>	
Red/White Strip (custom*), 1 3⁄8" x 7", 100ea. <b>No. SM2000SRW</b>	
Blue/White Strip (custom*), 1 3⁄8" x 7", 100ea. <b>No. SM2000SBW</b>	
Red Integrity Strip, (Wide 2 3⁄4") x 7", 100ea. <b>No. SM200E</b> w/o dispenser box	

\*Minimum order of 24 boxes for custom imprints

Evidence Integrity Shorts

These short labels are 1 3⁄8" x 3 1⁄4", so they're ideal for smaller items of evidence. Available in red with "Police Seal," and "Biohazard."



<b>No. SM100A1C</b>	<b>Red Integrity Shorts, "POLICE SEAL", 100 ea.</b>
<b>No. SM100N1C</b>	<b>Red Integrity Shorts, "BIOHAZARD", 100 ea.</b>

Evidence Identification Strips

These tamper-resistant evidence strips feature space to add evidence information (available in two formats).



<b>No. 603ES</b>	<b>Evidence ID Strips, 3⁄4" x 7", 100 ea.</b>
<b>No. 606ES</b>	<b>Evidence ID Strips, 3⁄4" x 7", 100 ea.</b>

Sirch-Vue Tamper Indicator Tape

This Tamper Indicator Tape will reveal the word "OPENED" if someone tampers with the tape. Get the dispenser (sold separately) for easy application.

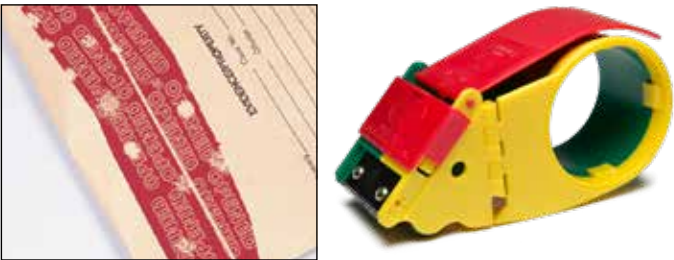

<b>No. SVUE100</b>	<b>Sirch-Vue Tamperproof Tape, 2" x 180', roll</b>
<b>No. SVUE1001</b>	<b>Sirch-Vue Tape Dispenser</b>

SirchSeal Integrity Seals

Ensure evidence integrity at economical prices with these 1 1⁄2" x 2" evidence integrity seals in a reduced format. It is virtually impossible to remove the 0.0015" thick tape substrate without destroying it. The seals are ideal for rape kits and small evidential items stored in small evidence containers.



<b>No. ESR1</b>	<b>Red Integrity Seals, 1 1⁄2" x 2", 100/roll</b>
<b>No. ESR5</b>	<b>Red Integrity Seals, 1 1⁄2" x 2", 500/roll</b>
<b>No. ESB1</b>	<b>Blue Integrity Seals, 1 1⁄2" x 2", 100/roll</b>
<b>No. ESB5</b>	<b>Blue Integrity Seals, 1 1⁄2" x 2", 500/roll</b>

Evidence Identification Labels

SirchSeal Evidence Identification Labels

With an area for information, these label ensure chain of custody and that information stays with the evidence. No. EIL01R labels come on a roll of 100, and No. EIL01 labels come loose.



<b>No. EIL01R</b>	<b>Red/White Evidence ID Label, 1 1⁄2" x 3", 100/roll</b>
<b>No. EIL01</b>	<b>Red/White Evidence ID Label, 2 3⁄4" x 1 1⁄4", 100 ea.</b>

SirchSeal Police Seal Labels

This label will attract immediate attention and let everyone know the importance of the item.



<b>No. EIL02R</b>	<b>Black/Orange Police Seal Label, 1 1⁄2" x 3", 100/roll</b>
<b>No. EIL02</b>	<b>Black/Red Police Seal Label, 1 1⁄2" x 3", 100 ea.</b>

SirchSeal Evidence Seal Labels

These labels feature standard format "Evidence Seal" with red text printed on white tape. Roll of 100 labels.



<b>No. EIL03R</b>	<b>Red/White Evidence Seal Label, 1 1⁄2" x 3", 100/roll</b>
-------------------	---

Sealed Evidence Labels

These bright yellow labels are available with "Sealed Evidence" or "Sheriff's Sealed Evidence" on them. 250 labels per roll on a 3" core.



<b>No. EIL07R</b>	<b>Sealed Evidence Labels, 1" x 4", 250/roll</b>
<b>No. EIL08R</b>	<b>Sheriff's Sealed Evidence Labels, 1" x 4", 250/roll</b>

Circular Evidence Seals

These round evidence labels feature space for essential evidence information. Sold 100/roll.



<b>No. CEL100</b>	<b>Circular Evidence Labels, 1 3⁄8" dia., 100/roll</b>
-------------------	--

Hazard Labels

Clearly identify evidence that carry potential biohazards with these labels. Available in the following formats:



No. EIL09R

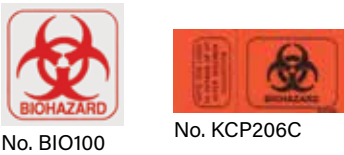

<b>No. EIL09R</b>	<b>Hazard Label, 1" x 4", 250/roll</b>
<b>No. EIL15R</b>	<b>Biohazard Label, 1" x 4", 250/roll</b>
<b>No. EIL16R</b>	<b>Biohazard Label, 1" x 3", 250/roll</b>
<b>No. BIO100</b>	<b>Biohazard Label, 1 1⁄2" x 1 1⁄2", 100 ea.</b>
<b>No. BIO200</b>	<b>Biohazard Label, 4" x 5", 100 ea.</b>
<b>No. KCP206C</b>	<b>Biohazard Label, 1" x 1 1⁄4", 100 ea.</b>

Warning Labels

Important to let anyone know they should handle the item with care. Available in three formats (all on a roll with a 3" core).



<b>No. EIL13R</b>	<b>Caution Label, 1" x 4", 250/roll</b>
<b>No. EIL11R</b>	<b>Warning/Sealed Evidence Label, 1" x 4", 250/roll</b>
<b>No. EIL12R</b>	<b>Warning/Sealed Evidence Label, 1" x 7", 100/roll</b>



**Pricing Information:**  
For current pricing visit  
www.sirchie.com, or  
call 800.356.7311

**Often Bought Together:**  
Indicates items often  
purchased in conjunction  
with other items.

Information labels

Fill out these labels to ensure evidence integrity and keep information with the evidence. All are printed on rugged label stock.



**Often Bought Together:**  
(EB004) Jumbo Kraft Evidence  
Bags, (EFB753) Corrugated  
Evidence Boxes

No. ET6	Evidence/Chain of Possession Labels, 4" x 5", 100 ea.
No. EIL05R	Evidence Control Labels, 4 1/2" x 6", 100/roll
No. COCL100	Chain of Custody Labels, 3 1/2" x 6", 100 ea.

Combination Crime Scene Report/Chain of Possession Labels

These labels provide ample space for collection and identification data. Available as a pressure-sensitive label or tag with hole.



No. ZTE10	Report/Chain of Possession Label, 3 1/2" x 4 1/2", 100 ea.
No. ZTE10T	Report/Chain of Possession Tag, 3 1/2" x 5", 100 ea.

Search Evidence Rule Tape

Apply this tape to virtually any surface and remove after you take photographs. It makes photographing easier on vertical surfaces!



No. 601E	Evidence Rule Tape, 1" x 500", roll
No. 602E	Evidence Rule Tape (custom Imprint*), 1" x 500", roll
No. 601ED	Evidence Rule Tape w/Dispenser, 1 ea.

Search Evidence Identification Tape



Printed red on white, this Evidence ID Tape includes space for including evidence information that repeats every 4.5".

No. 603E	Evidence ID Tape, 1" x 500", roll
No. 604E	Evidence ID Tape (custom imprint*), 1" x 500", roll
No. 603ED	Evidence ID Tape w/dispenser, 1 ea.

Search Evidence Tape



Use this tape for packages or boxes before they are transported. Available with your department imprint and/or with a dispenser.

No. 606E	Evidence Tape, 1" x 500", roll
No. 607E	Evidence Tape (custom imprint*), 1" x 500", roll
No. 606ED	Evidence Tape w/dispenser, 1 ea.

Search Evidence Marking Tape



This attention-getting Evidence Marking Tape is printed black on bright yellow.

No. 803E	Evidence Marking Tape, 1" x 500", roll
No. 804E	Evidence Marking Tape (custom imprint*), 1" x 500", roll
No. 803ED	Evidence Marking Tape w/dispenser, 1 ea.

Search Evidence Process Tape



This tape helps clearly identify evidence you collected at a crime scene that needs to be processed at the crime laboratory.

No. 903E	Evidence Process Tape, 1" x 500", roll
No. 903ED	Evidence Process Tape w/dispenser, 1 ea.

Search Fingerprint Evidence Tape



Clearly identify fragile latent fingerprint evidence with this pressure-sensitive tape.

No. 905E	Fingerprint Evidence Tape, 1" x 500", roll
No. 905ED	Fingerprint Evidence Tape w/dispenser, 1 ea.

Evidence Tags

Blank Evidence Tags

These tough manila tags are pre-printed with "EVIDENCE". They feature reinforced eyelets for attachment to evidence with supplied wire ties.



No. 608E1	Blank Evidence Tags, 3 3/4" x 1 7/8", 100 ea.
-----------	---

Evidence Tags

Pre-printed tough, manila evidence tags which feature reinforced eyelets for attachment to evidence with supplied wire ties.



No. 608E	Evidence Tags, 3 1/2" x 1 7/8", 100 ea.
----------	---

Combination Evidence/Chain of Possession Tags

These large, pre-printed evidence identification tags feature a uniform format for evidence description on one side and three possession chaining on the other. Tags are printed on 200-pound tag stock with reinforced eyelets for attachment to evidence with supplied wire ties.



No. ET3	Evidence/Chain of Possession Tag, 6 1/4" x 3 1/8", 100 ea.
---------	--

Evidence Tags

Federal guidelines recommend using colored tags to indicate drying cabinet status—blue represents a clean cabinet and red represents a cabinet in use. Tags come in packs of 25 and provide a space for writing pertinent information.

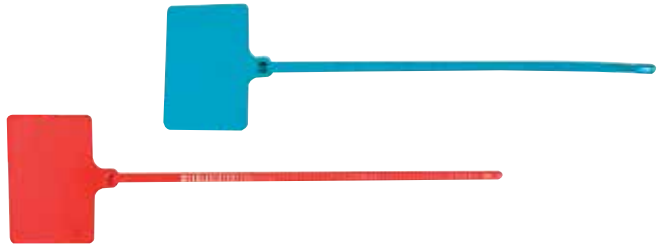

No. ACEVDRT	Red Evidence Tags, 25 ea.
No. ACEVDBT	Blue Evidence Tags, 25 ea.

Evidence and Handgun Storage

Evidence Locker

Our Evidence Lockers are designed for secure evidence storage and management. Once collected, the evidence is placed within one of the eight compartments. The door is locked and the key is dropped through the slot into the locked compartment, thereby preventing evidence tampering. The integrity of the evidence is preserved until the property custodian returns to duty with the master key. This method simplifies and ensures that critical chain-of-custody is maintained. Overall Dimensions: 15.125" x 20.125" x 17.25" (38.4cm x 51.1cm x 43.8cm); Weight: 45 lbs. (20.4kg).



SS8E Features:

- Heavy duty security doors constructed of 14 gauge cold rolled steel
- Continuous pin steel piano hinge
- Double outer walls constructed of 20 gauge cold rolled steel
- Finish consists of a phosphoric etching primer with a minimum 2 mil (.002") topcoat of baked polyurethane industrial enamel
- Each compartment measures 6" x 4" x 15.5" (15.2cm x 10.2cm x 39.4cm)
- Handgun locker compartment floor is cushioned with felt

No. SS8E	Evidence Locker
----------	-----------------

Handgun Locker

In any courtroom, prison facility, or general law enforcement office today, there are processing areas where short-term, secure handgun storage is mandatory for the safety of law enforcement personnel and the general public. To meet this requirement, Sirchie manufactures a heavy-duty, eight-compartment handgun locker. Overall Dimensions: 15.125" x 20.125" x 17.25" (38.4cm x 51.1cm x 43.8cm); Weight: 45 lbs. (20.4kg).



SS8 Features:

- Heavy duty security doors constructed of 14 gauge cold rolled steel
- Continuous pin steel piano hinge
- Double outer walls constructed of 20 gauge cold rolled steel
- Finish consists of a phosphoric etching primer with a minimum 2 mil (.002") topcoat of baked polyurethane industrial enamel
- Each compartment measures 6" x 4" x 15.5" (15.2cm x 10.2cm x 39.4cm)
- Handgun locker compartment floor is cushioned with felt

No. SS8	Handgun Locker
---------	----------------