

Evidence Packaging, Labeling & Sealing

Proper collection, handling, labeling, transportation, and storage of evidence are critical elements to maintaining the integrity of crime scene investigations. Sirchie provides a broad offering of bags, boxes, containers, envelopes, and labels that are designed specifically for forensic applications that allow the investigator to collect, label, and maintain evidence according to their relevant standard operating procedures.

Sirchie's evidence handling products come in a variety of materials and sizes so it is important to think about:

- What types of evidence you will be handling
- Whether the packaging will need to breathe
- Physiological considerations for protection and contamination purposes
- Will the container preserve the integrity of the evidence
- The climate and weather conditions of your geographic area

Wherever your needs fall on the spectrum, Sirchie has the right combination of packaging, labeling, and sealing materials to help you meet your evidence collection & preservation requirements.

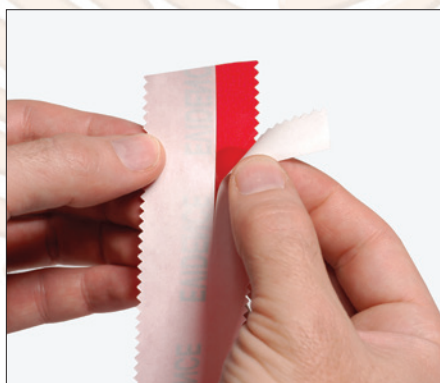
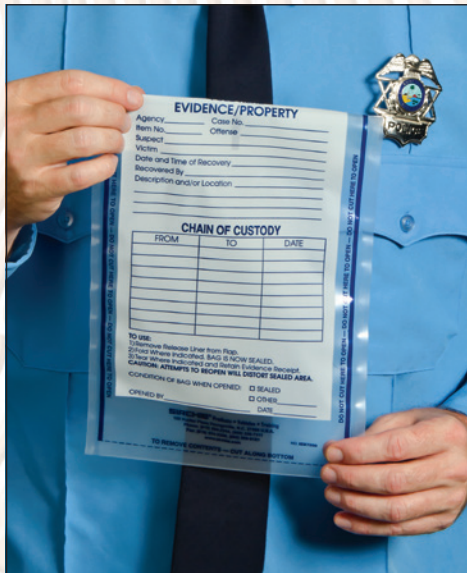
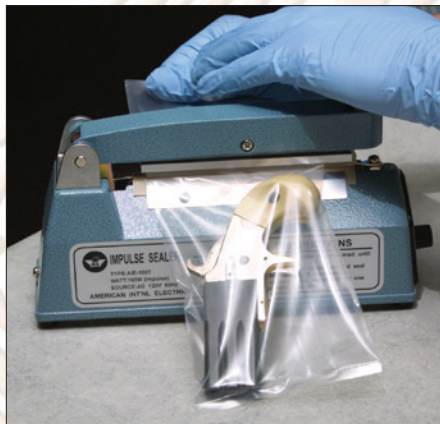

Evidence Packaging, Labeling & Sealing

To ensure evidence integrity always seal your evidence with tamper proof sealing tapes or strips. Products in this section possessing tamper proof, integrity properties are identified with the this logo.



EDUCATION OPPORTUNITY!

We offer a 40-hr, on-site course that teaches law enforcement professionals the essentials of the collection, processing and preservation of evidence.



For more information see the Training Section of this catalog or visit our website at www.sirchie.com

Integrity Evidence Bags

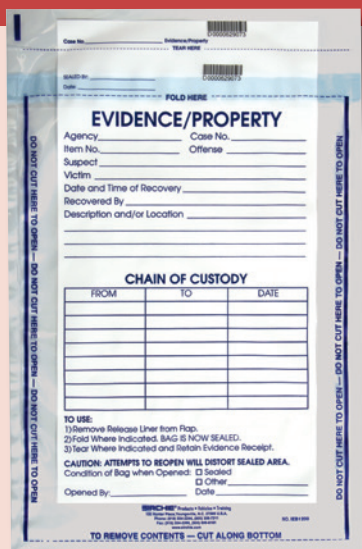

No. IEB1200

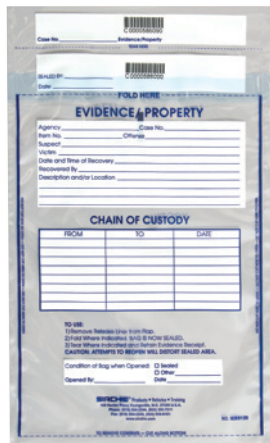

No. IEB9120



No. IEB1550

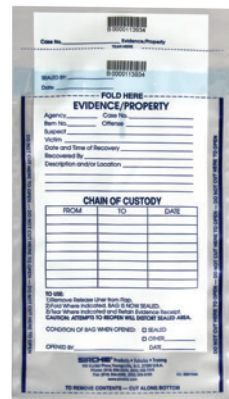

No. IEB7500



No. IEB4000



Each package includes a convenient storage/dispenser box.

SEALS IN THREE STEPS:



1. Pull backing away from adhesive strip.



2. Fold flap over where indicated to seal.



3. Remove the information tab with matching sequential number & bar code.

INTEGRITY EVIDENCE BAGS

The manner in which evidence is stored and protected can often mean the difference between conviction and acquittal. With this in mind, **SIRCHIE®** offers the integrity evidence bag.

These all-in-one bags are water-resistant, tear- and puncture-resistant, printable and include a tamperproof seal. No other evidence bag offers greater integrity, security, and convenience. Made of heavy-duty, 3.2-mil-thick, multi-layer, coextruded polyolefin film.



All IEB Series bags are now individually numbered and bar coded.

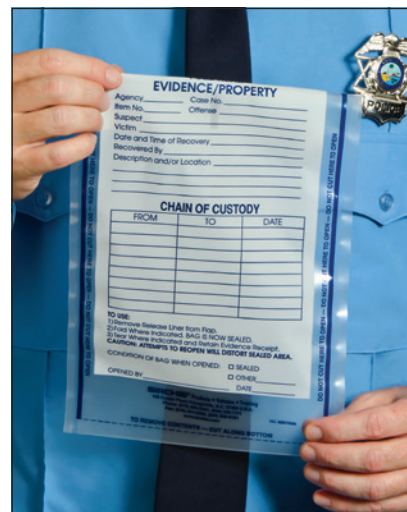

FEATURES:

- Water-resistant • Tamperproof
- See-Through
- Tear Resistant • Printable
- Self-Sealing • Puncture Resistant
- Individually numbered and bar coded

CATALOG NO.	DESCRIPTION	PRICE
IEB4000	Integrity Evidence Bag, 4" x 7 1/2" (10.16cm x 19cm), 100 each	
IEB4000CS	Integrity Evidence Bag, 4" x 7 1/2" (10.16cm x 19cm), 500 each	
IEB7500	Integrity Evidence Bag, 7 1/2" x 10 1/2" (19cm x 26.7cm), 100 each	
IEB7500CS	Integrity Evidence Bag, 7 1/2" x 10 1/2" (19cm x 26.7cm), 500 each	
IEB9120	Integrity Evidence Bag, 9" x 12" (23cm x 30.5cm), 100 each	
IEB9120CS	Integrity Evidence Bag, 9" x 12" (23cm x 30.5cm), 500 each	
IEB1200	Integrity Evidence Bag, 12" x 15 1/2" (30.5cm x 39.4cm), 100 each	
IEB1200CS	Integrity Evidence Bag, 12" x 15 1/2" (30.5cm x 39.4cm), 500 each	
IEB1550	Integrity Evidence Bag, 5 1/2" x 15 1/2" (14cm x 39.4cm), 100 each	
IEB1550CS	Integrity Evidence Bag, 5 1/2" x 15 1/2" (14cm x 39.4cm), 500 each	

Personal Property and Currency/Coin Bags

PERSONAL PROPERTY INVENTORY BAGS

SIRCHIE®'s personal property inventory bags are designed specifically for storing the personal property of those who are incarcerated.

The 9" x 12" bags feature a tamperproof seal to ensure the integrity of all belongings.

The seal creates a permanent lock which cannot be opened without destroying the bag. The bags are transparent for easily viewing the contents.

These bags are pre-printed with a bar coded inventory label—specially treated to provide a textured, paper-like quality so the contents may be listed right on the bag. A perforated inventory tab attached to each bag will help keep track of the property. The tab may be removed easily and stored with the prisoner's file.

Made of heavy-duty, 3.2-mil-thick, multi-layer, coextruded polyolefin film, the bags are lighter and stronger than paper and single-layer polyethylene films. The bags are tear- and puncture-resistant as well as water-resistant—additional safeguards against damage to the property during storage. Available in quantities of 100 and 500, the personal property inventory bags are packaged in a convenient box for easy dispensing.

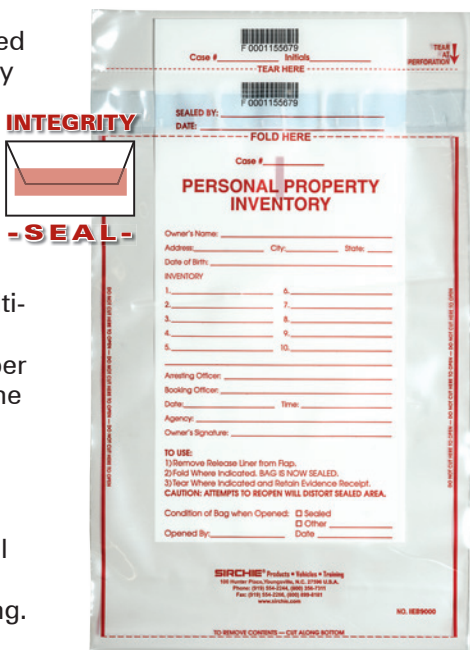

Evidence Packaging, Labeling & Sealing

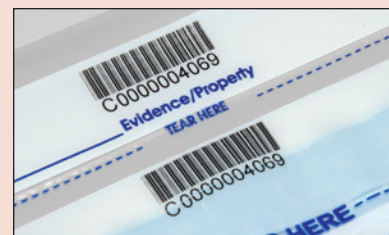

All IEB Series bags are now individually numbered and bar coded.

SEALS IN THREE STEPS:



1. Pull plastic backing away from adhesive.



2. Fold flap over the adhesive to seal.



3. Remove perforated inventory tab.

IEB9000 Features:

- Self-Sealing
- Heavy Duty
- Water Resistant
- Transparent
- Tamperproof
- Puncture-Resistant
- Pre-Printed Inventory Label
- Individually numbered and bar coded

CATALOG NO.	DESCRIPTION	PRICE
IEB9000	Personal Property Inventory Bag, 9" x 12" (23cm x 30.5cm), 100 each	
IEB9000CS	Personal Property Inventory Bag, 9" x 12" (23cm x 30.5cm), 500 each	

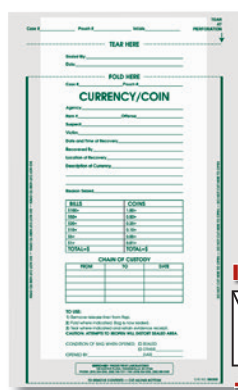

CURRENCY/COIN BAGS

SIRCHIE's Currency/Coin Bags maintain the same features and integrity as the personal property bags but are made exclusively for holding seized currency and coins—either as evidence or personal property. Bags are 9" x 12" x 3.2-mil-thick polyolefin and are available in quantities of 100 and 500 packaged in a convenient dispenser box for easy dispensing.



CATALOG NO.	DESCRIPTION	PRICE
IEB3000	Currency/Coin Bag, 9" x 12" (23cm x 30.5cm), 100 each	
IEB3000CS	Currency/Coin Bag, 9" x 12" (23cm x 30.5cm), 500 each	

Evidence Packaging, Labeling & Sealing

KEEPSAFE® POLY BAG FEATURES:

- Closure is tamper evident
- Poly film is puncture, tear, and water resistant
- Unique, traceable number printed on each bag
- Preprinted and include all the information required for proper evidence submission
- 100% recyclable
- Manufactured under conditions governed by ISO9001:2000
- Multiple sizes available

Integrity Evidence Bags

KEEPSAFE® POLY EVIDENCE BAGS

KeepSafe® poly evidence bags feature easy-to-use, in-line closure seals that provide the highest degree of security against all known mechanical, chemical and pre-tampering methods of compromise. Once closed, unauthorized attempts to break the seal will cause "STOP" signs to appear in the orange strips of the tape. These bags feature a unique serial number printed on both the tear-away tab and the bag for evidence tracking and are preprinted with all the information required for proper evidence submission.

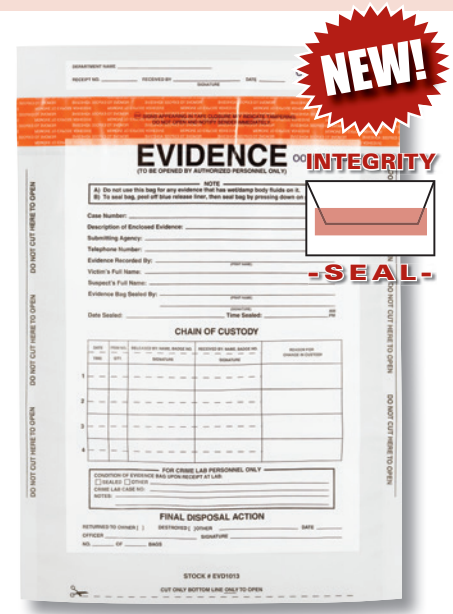

CATALOG NO.	DESCRIPTION	PRICE
KSB610C	Keepsafe Evidence Bag 6 X 10 1/4 (15.2cm x 26cm), Box of 100	
KSB1013C	Keepsafe Evidence Bag 10 x 13 (25.4cm x 33cm), Box of 100	
KSB1216C	Keepsafe Evidence Bag 12 x 16 7/8 (30.5cm x 42.9cm), Box of 100	

KEEPSAFE® BREATHABLE BAG FEATURES:

- Wet or damp contents will dry out rather than deteriorate
- Closure is tamper evident
- Both breathable and poly film sides are puncture, tear, and water resistant
- Unique, traceable number printed on each bag
- Can be exposed to temperatures from -22°F to +131°F
- Preprinted and include all the information required for proper evidence submission
- 100% recyclable
- Manufactured under conditions governed by ISO9001:2000
- Multiple sizes available

KEEPSAFE® BREATHABLE EVIDENCE BAGS

The KeepSafe® breathable evidence bag is made especially for storing evidence items that need breathing capability to allow evidence to dry while safely stored inside. Each bag features a unique, traceable number and is preprinted with all the information required for proper evidence submission.

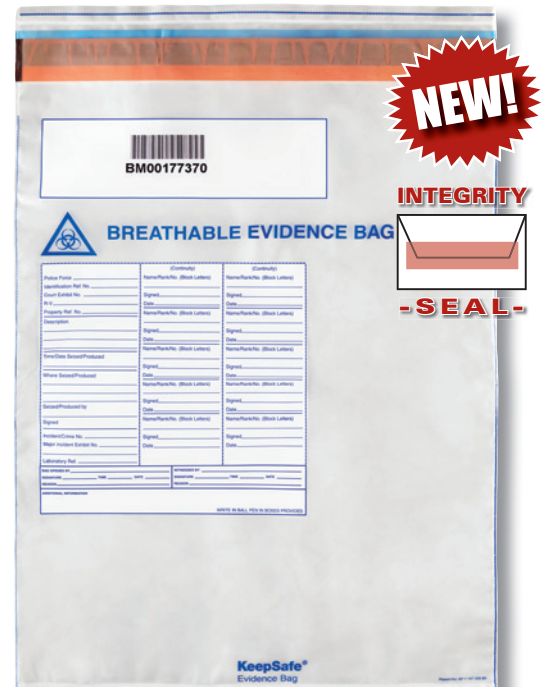

CATALOG NO.	DESCRIPTION	PRICE
BSB13192C	Breathable Security Bag 13.6" x 19.5" (35.5cm x 49.5cm), 200 ea.	
BSB1927CL	Breathable Security Bag 19.9" x 27.2" (50.5cm x 70cm), 150 ea.	

**SHOP
ONLINE**
www.sirchie.com

Biohazard Evidence & Disaster Body Bags



No. BDB3041 Disposable Biohazard Bag

DISPOSABLE BIOHAZARD BAGS

Today's crime scene and lab procedures require proper disposal of hazardous materials. **SIRCHIE®**'s biohazard bags will aid in this process. They are easily identified by their orange-red color and biohazard symbols. Use the 24" x 24" or 30 1/2" x 41" bags for larger items such as clothing. The larger bags have plenty of room at the top to be tied off or use SIRCHIE's Releasable Evidence Ties (see page 152).

CATALOG NO.	DESCRIPTION	PRICE
BDB2424	Disposable Biohazard Bag, 24" x 24", 500 each	
BDB3041	Disposable Biohazard Bag, 30 1/2" x 41", 250 each	

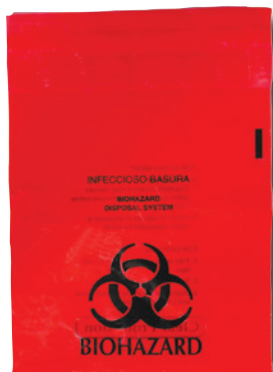

BIOHAZARD ADHESIVE-BACK BAGS

These bags come with a self-adhesive back so they can be attached to many surfaces for hanging. Use the 9" x 10" bag for disposing of smaller items such as soiled gloves or bloody shoe covers. They also have a self-adhesive flap for sealing the bag when finished. Always dispose of any hazardous waste according to federal, state, and local regulations.

CATALOG NO.	DESCRIPTION	PRICE
BIO910C	Biohazard Adhesive Back Bag, 9" x 10", 100 each	



DISASTER BODY BAGS

These disaster body bags are super sturdy, 48" x 96" spun bonded olefin Tyvek® bags for temporary removal and storage of cadavers. They are a necessity at violent crime scenes, accidents, and disasters.

CATALOG NO.	DESCRIPTION	PRICE
DBB200	Disaster Body Bag, 48" x 96"	

Evidence Packaging, Labeling & Sealing



Biohazard Evidence Bags

Available in a variety of sizes to accommodate the type of evidence collected. Choose from the disposable bags that can be sealed with releasable ties or the Biohazard Adhesive Back Bags with a self-adhesive flap for sealing.

EASY TO USE:



Insert biohazardous waste.



Fold over adhesive flap, seal and dispose of bag properly.

Evidence Packaging, Labeling & Sealing

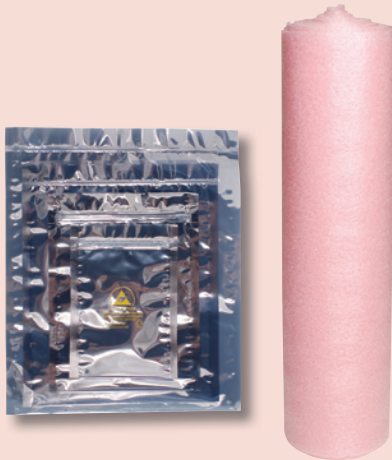

Electrostatic bags come in five sizes for various types of electronics, from cell phones to hard drives. For larger devices, such as a desktop computer or server, use ESD Foam Wrap.



SearchBreathe™ evidence pouches feature a transparent back to allow viewing of contents without opening.

Evidence Collection Bags

QUESTIONED DOCUMENT BAGS

Preserve anonymous letters, extortion letters and bank robbery notes in these full-sized questioned document bags. These polyethylene bags (9" x 14" x 0.004" thick) provide the perfect vehicle for document transmittal to the lab. Be certain not to handle the documents with unprotected hands. Seal with any SEARCH impulse evidence bag sealer and SIRCHMARK™ integrity tape.

CATALOG NO.	DESCRIPTION	PRICE
BQD14	Questioned Document Bag, 9" x 14" x 0.004" (22.9cm x 35.6cm x 0.10mm), 100 each	

ELECTROSTATIC DISSIPATION (ESD) BAGS AND FOAM WRAP

Electronic devices such as phones and tablets, storage media like discs and SD cards, and PC's may contain a wealth of information. Protect the information they contain from exposure to damaging static electricity and electrostatic impulses with ESD bags from **SIRCHIE®**. The new 18" x 24" size is large enough for laptop computers.



CATALOG NO.	DESCRIPTION	PRICE
ESD0406	Electrostatic Dissipation Bags, 4" x 6" (10.2cm x 15.2cm), 100 each	
ESD0608	Electrostatic Dissipation Bags, 6" x 8" (15.2cm x 20.3cm), 100 each	
ESD0810	Electrostatic Dissipation Bags, 8" x 10" (20.3cm x 25.4cm), 100 each	
ESD1012	Electrostatic Dissipation Bags, 10" x 12" (25.4cm x 30.5cm), 50 each	
ESD1824	Electrostatic Dissipation Bags, 18" x 24" (45.7cm x 61cm), 50 each	
ESDF24	Electrostatic Dissipation Foam Wrap, 24" wide x 25' (61cm x 7.6m), 1 roll	

SEARCHBREATHE™ BREATHABLE EVIDENCE POUCHES

The SEARCHBREATHE™ breathable evidence pouch is made especially for storing evidence items that need breathing capability — but also need visibility. It's okay if the evidence is not dry. The pouch's breathing capability allows evidence to dry while safely stored inside. One side of the pouch is Tyvek® with a pre-printed evidence/property form and the other side is made of clear plastic so you can see what's inside without opening the pouch. Pouches may be custom imprinted with your department's name in black ink (1000 bag minimum) and come prepackaged per 100. Available in two sizes: 8" x 12" and 10" x 15".

CATALOG NO.	DESCRIPTION	PRICE
BEP812P	Breathable Evidence Pouch, 8" x 12" (20.3cm x 30.5cm), 100 each	
BEP1015P	Breathable Evidence Pouch, 10" x 15" (25.4cm x 38.1cm), 100 each	

Evidence Collection Bags

Evidence Packaging, Labeling & Sealing

EVIDENCE POUCHES WITH LINERS

These evidence poly pouches are airtight, transparent, heat-sealable, and super strong. They're saran-coated to provide air, vapor, and liquid integrity—ensuring that there will be no contamination of the evidence in the pouch.

CATALOG NO.	DESCRIPTION	PRICE
EPP01	Evidence Pouch w/liner, 4" x 10" (10.16cm x 25.4cm) , 100 each	
EPP02	Evidence Pouch w/liner, 6" x 8" (15.24cm x 20.32cm), 75 each	
EPP03	Evidence Pouch w/liner, 8" x 10" (20.32cm x 25.4cm), 75 each	
EPP04	Evidence Pouch w/liner, 8" x 12" (20.32cm x 30.48cm), 40 each	
EPP05	Evidence Pouch w/liner, 10" x 12" (25.4cm x 30.48cm), 50 each	



BULLET EVIDENCE BAG

4" x 4" x 0.004" thick clear polyethylene bags for storing shell casings or bullets. It is strongly recommended that recovered bullets be wrapped individually in tissue paper and sealed in separate bags.

CATALOG NO.	DESCRIPTION	PRICE
BB3	Bullet Evidence Bag, 4" x 4" x 0.004" (10.2cm x 10.2cm x 0.1016mm), 100 each	



No. BB3

TYVEK® EVIDENCE COLLECTION ENVELOPES

These Tyvek® evidence collection envelopes are tough! They withstand the roughest handling and accommodate irregularly shaped/heavy items, such as weapons, tools and glass. Printed in black and equipped with a contact-type adhesive, they measure 9 1/2" x 12 1/2" (241 mm x 305 mm). Ensure seal with any of **SIRCHIE**®'s SIRCHMARK™ integrity tapes.

CATALOG NO.	DESCRIPTION	PRICE
TVK100	Tyvek® Evidence Collection Envelope, 9.5" x 12.5" (24.13cm x 31.75cm), 100 each	



No. TVK100

SEARCH "CHECK EVIDENCE" ZIP-TOP OR HEAT SEAL EVIDENCE BAGS

Bags may be opened and closed at will with the patented zip-top seal or integrity protected with evidence labels or tape. Zip-top and heat seal bags are 0.004" (0.1 mm) thick polyethylene. Seal with any of **SIRCHIE**'s heat sealers.

CATALOG NO.	DESCRIPTION	PRICE
CEB100	Zip-Top Evidence Bag, 4" x 10" x 0.004" (10.2cm x 25.4cm x 0.10mm), 100 each	
CEB200	Heat Seal Evidence Bag, 4" x 10" x 0.004" (10.2cm x 25.4cm x 0.10mm), 100 each	

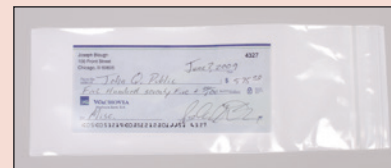

No. CEB100

SEARCH FRAUDULENT CHECK BAGS

Preserve the integrity of any suspicious checks with our fraudulent check bags. Seal with any of **SIRCHIE**'s heat sealers.

CATALOG NO.	DESCRIPTION	PRICE
FCB50	Fraudulent Check Bag, 3.5" x 8.5" x 0.005" (9cm x 21.6cm x 0.13mm), 100 each	

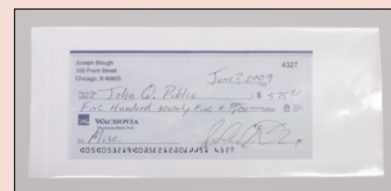

No. FCB50

POLYESTER POUCHES & TUBING

2.5 and 4.5 mil polyester pouches are more rigid and offer higher resistance to punctures and tears. These pouches offer another option for handling sharp objects, metals, and other dangerous objects.

The 2.5 and 4.5 mil pouches are also highly desirable and used for the storage of drugs and other illicit substances.

They are an option to help make the job of transporting and storing dangerous objects and substances safer for all parties in the evidence handling process

Polyester Evidence Collection Pouches and Tubing

KAPAK® 2.5 MIL CLEAR HEAT SEAL POLYESTER POUCHES

Help eliminate cross contamination with these 2.5 mil high barrier, three side seal polyester pouches. These clear, heat sealable pouches include strong $\frac{3}{8}$ " seals and tear notches.



CATALOG NO.	DESCRIPTION	PRICE
K2B46C	Kapak® Polyester Pouch, 2.5 mil, 4" x 6" (10.2cm x 15.2cm), 100 ea.	
K2B46M2	Kapak® Polyester Pouch, 2.5 mil, 4" x 6" (10.2cm x 15.2cm), 2000 ea.	
K2B68C	Kapak® Polyester Pouch, 2.5 mil, 6 1/2" x 8" (16.5cm x 20.3cm), 75 ea.	
K2B68M2	Kapak® Polyester Pouch, 2.5 mil, 6 1/2" x 8" (16.5cm x 20.3cm), 2000 ea.	
K2B812L	Kapak® Polyester Pouch, 2.5 mil, 8" x 12" (20.3cm x 30.5cm), 40 ea.	
K2B812M2	Kapak® Polyester Pouch, 2.5 mil, 8" x 12" (20.3cm x 30.5cm), 2000 ea.	
K2B1012L	Kapak® Polyester Pouch, 2.5 mil, 10" x 12" (25.4cm x 30.5cm), 30 ea.	
K2B1012M2	Kapak® Polyester Pouch, 2.5 mil, 10" x 12" (25.4cm x 30.5cm), 2000 ea.	
K2B916L	Kapak® Polyester Pouch, 2.5 mil, 9 1/2" x 16" (24.1cm x 40.6cm), 20 ea.	
K2B1216L	Kapak® Polyester Pouch, 2.5 mil, 12" x 16" (30.5cm x 40.6cm), 15 ea.	

CLEAR POLYESTER TUBULAR ROLLSTOCK

Eliminate the chance of cross-contamination with this polyester tubular rollstock. Heat seal for an airtight, puncture resistant pouch for storing evidence. Available in 2.5 mil and 4.5 mil.



CATALOG NO.	DESCRIPTION	PRICE
KTR92	Kapak® Polyester Tube Roll, 2.5 mil, 9 1/2" x 250' (24.1cm x 76.2m)	
KTR16	Kapak® Polyester Tube Roll, 4.5 mil, 16" x 125' (40.6cm x 38.1m)	
KTR24	Kapak® Polyester Tube Roll, 2.5 mil, 24" x 250' (61cm x 76.2m)	
KTR94	Kapak® Polyester Tube Roll, 4.5 mil, 9 1/2" x 125' (24.1 x 38.1m)	

Polyester Evidence Collection Pouches and Heat Sealers

Evidence Packaging, Labeling & Sealing

KAPAK® 4.5 MIL CLEAR HEAT SEAL POLYESTER POUCHES

Help eliminate cross contamination with these 4.5 mil high barrier, three side seal polyester pouches. They feature strong $\frac{3}{8}$ " seals *without* tear notches, are clear, heat sealable, and are the most durable pre made three side seal pouches in the industry.



CATALOG NO.	DESCRIPTION	PRICE
K4B46C	Kapak® Polyester Pouch, 4.5 mil, 4" x 6" (10.2cm x 15.2cm), 100 ea.	
K4B46M	Kapak® Polyester Pouch, 4.5 mil, 4" x 6" (10.2cm x 15.2cm), 1000 ea.	
K4B68C	Kapak® Polyester Pouch, 4.5 mil, 6 1/2" x 8" (16.5cm x 20.3cm), 75 ea.	
K4B68M	Kapak® Polyester Pouch, 4.5 mil, 6 1/2" x 8" (16.5cm x 20.3cm), 1000 ea.	
K4B89L	Kapak® Polyester Pouch, 4.5 mil, 8" x 9 1/2" (20.3cm x 24.1cm), 50 ea.	
K4B89M	Kapak® Polyester Pouch, 4.5 mil, 8" x 9 1/2" (20.3cm x 24.1cm), 1000 ea.	
K4B812L	Kapak® Polyester Pouch, 4.5 mil, 8" x 12" (20.3cm x 30.5cm), 40 ea.	
K4B812M	Kapak® Polyester Pouch, 4.5 mil, 8" x 12" (20.3cm x 30.5cm), 1000 ea.	
K4B1012L	Kapak® Polyester Pouch, 4.5 mil, 10" x 12" (25.4cm x 30.5cm), 30 ea.	
K4B1012M	Kapak® Polyester Pouch, 4.5 mil, 10" x 12" (25.4cm x 30.5cm), 1000 ea.	
K4B916L	Kapak® Polyester Pouch, 4.5 mil, 9 1/2" x 16" (24.1cm x 40.6cm), 20 ea.	
K4B9165C	Kapak® Polyester Pouch, 4.5 mil, 9 1/2" x 16" (24.1cm x 40.6cm), 500 ea.	
K4B1216L	Kapak® Polyester Pouch, 4.5 mil, 12" x 16" (31cm x 40.6cm), 15 ea.	
K4B12165C	Kapak® Polyester Pouch, 4.5 mil, 12" x 16" (31cm x 40.6cm), 500 ea.	

HEAT SEALERS FOR POLYESTER POUCHES AND TUBING

Use these heat sealers to seal Kapak® polyester pouches and tubing (*not intended for use on polyethylene plastic bags*). They're available in 10 1/2" and 18" sizes and both are 120V.



CATALOG NO.	DESCRIPTION	PRICE
BPHS10	Barrier Pouch Heat Sealer, 10 1/2" (26.7cm)	
BPHS18	Barrier Pouch Heat Sealer, 18" (45.7cm)	

**SHOP
ONLINE** 
www.sirchie.com



No. 621E Heat Seal Evidence Bag shown with
No. 614E Bag Sealer.

SEARCH HEAT SEAL EVIDENCE BAGS

These bags are clear, extra-strong, economical evidence containers for securing a variety of non-organic evidential items. The bag's wall thickness is 3 mil. Bags may be sealed instantly with a heat sealer, evidence labels, or evidence tape.

CATALOG NO.	DESCRIPTION	PRICE
620E	Heat Seal Evidence Bag, 3" x 5" (7.6cm x 12.7cm), 100 each	
621E	Heat Seal Evidence Bag, 4" x 10" (10.2cm x 25.4cm), 100 each	
622E	Heat Seal Evidence Bag, 8" x 12" (20.3cm x 30.5cm), 100 each	
623E	Heat Seal Evidence Bag, 12" x 20" (30.5cm x 51cm), 100 each	
624E	Heat Seal Bag, 9" x 15" x 3" (22.9cm x 38.1cm x 7.6cm)(Expandable Width), 100 ea.	

SEARCH IMPULSE EVIDENCE BAG SEALERS

This is an excellent tool for crime scene search personnel. Integrity of evidence is assured with heat sealing of polyethylene bags. Just plug in and use—warm-up time is not required. Use it with any heat seal type evidence bag. The sealer features a time/temperature control, cast aluminum fabrication, 2mm seal width and 120-volt AC or 220-volt AC operation. Available in 4", 12" and 20" models and 12" model with cutter.



CATALOG NO.	DESCRIPTION	PRICE
614E	Impulse Evidence Bag Sealer, 110V AC, 4" (10cm)	
614E220	Impulse Evidence Bag Sealer, 220V AC, 4" (10cm)	
696E	Impulse Evidence Bag Sealer, 110V AC, 12" (30cm)	
696E220	Impulse Evidence Bag Sealer, 220V AC, 12" (30cm)	
696E1	Impulse Evidence Bag Sealer, 110V AC, 20" (51cm)	
696E1220	Impulse Evidence Bag Sealer, 220V AC, 20" (51cm)	
796EC12	Impulse Evidence Bag Sealer w/Cutter, 110V AC, 12" (30cm)	
796EC12220	Impulse Evidence Bag Sealer w/Cutter, 220V AC, 12" (30cm)	

Heat Seal & Zip Top Evidence Bags

Evidence Packaging, Labeling & Sealing

WRITE-BLOCK ZIP-TOP OR HEAT SEAL EVIDENCE BAGS

These bags are 0.004" thick and offer the same features as **SIRCHIE®**'s other evidence polyethylene bags, plus a write-block on the bag front for including additional warnings or instructions with pen or marker.



Zip-Top Write-Block Evidence Bags



Heat Seal Write-Block Evidence Bags



No. ZWB02



No. PWB01

CATALOG NO.	DESCRIPTION	PRICE
PWB01	Heat Seal Write-Block Evidence Bag, 3" x 6" (7.6cm x 15.2cm), 100 ea.	
PWB02	Heat Seal Write-Block Evidence Bag, 6" x 10" (15.2cm x 25.4cm), 100 ea.	
PWB03	Heat Seal Write-Block Evidence Bag, 10" x 12" (25.4cm x 31cm), 100 ea.	
PWB04	Heat Seal Write-Block Evidence Bag, 12" x 20" (31cm x 51cm), 100 ea.	
ZWB01	Zip-Top Write-Block Evidence Bag, 4" x 6" (10.2cm x 15.2cm), 100 ea.	
ZWB02	Zip-Top Write-Block Evidence Bag, 9" x 12" (23cm x 31cm), 100 ea.	
ZWB03	Zip-Top Write-Block Evidence Bag, 12" x 15" (31cm x 38cm), 100 ea.	

SEARCH ZIP-TOP EVIDENCE BAGS

These heavy-duty, zip-top (self-sealing) evidence bags are produced from extra durable 4 mil polyethylene. They are excellent for packaging non-organic items where the possibility of condensation is not a factor. Integrity can be ensured with evidence tape or labels after closure.

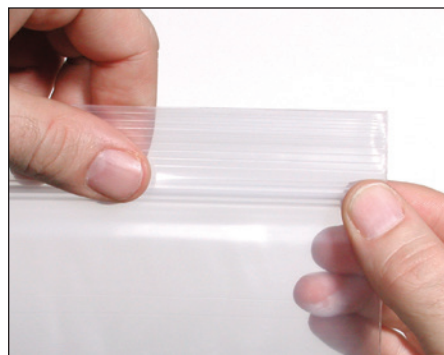

Zip-Top Evidence Bags are easy to seal!

CATALOG NO.	DESCRIPTION	PRICE
ZTE01	Zip-Top Evidence Bag, 4" x 6" (10.2cm x 15.2cm), 100 each	
ZTE02	Zip-Top Evidence Bag, 9" x 12" (23cm x 31cm), 100 each	
ZTE03	Zip-Top Evidence Bag, 13" x 18" (33cm x 46cm), 100 each	



Zip-Top Evidence bags are excellent for packaging non-organic items.

Evidence Collection Bag Tubing & Dispenser

EVIDENCE BAG TUBING WITH WHITE STRIPE

This tubing is 4 mil thick with a white stripe for recording pertinent information. It's impossible to have every size bag you need for every piece of evidence. **SIRCHIE®**'s polyethylene tubing allows agencies to custom-size just what is needed. Five different widths are available. Roll out the desired length of material, cut and use any of SIRCHIE's heat sealers to seal the open ends.



No. PETW12



No. PETW12



No. PETW6



No. PETW3



No. EBT12 shown with No. PETW12
Evidence Bag Tubing.

EVIDENCE BAG TUBING DISPENSER

Use these convenient evidence bag tubing dispensers for SIRCHIE's 3", 6", 12", 16" and 20" evidence tubing. Stand it on a tabletop or mount on a wall using included mounting hardware.

CATALOG NO.	DESCRIPTION	PRICE
EBTD12	Evidence Bag Tubing Dispenser, 12" (30cm)	
EBTD24	Evidence Bag Tubing Dispenser, 24" (60cm)	

Kraft Evidence Bags and Tubing

Evidence Packaging, Labeling & Sealing

BLANK AND PREPRINTED EVIDENCE BAGS (KRAFT PAPER)

These brown Kraft evidence bags come blank and pre-printed with all the necessary chain of possession and identification data. They are durable, breathable and available in four sizes for a variety of evidence packaging. Use **SIRCHIE®**'s evidence integrity tapes to properly seal the bags.



**Kraft Bags
come Blank &
Pre-printed!**

CATALOG NO.	DESCRIPTION	PRICE
EB000	Blank Evidence Bag, 5" x 3 1/8" x 9 7/8" (12.7cm x 8cm x 25cm), 100 ea.	
EB000P	Preprinted Evidence Bag, 5" x 3 1/8" x 9 7/8" (12.7cm x 8cm x 25cm), 100 ea.	
EB000P2M	Preprinted Evidence Bag, 5" x 3 1/8" x 9 7/8" (12.7cm x 8cm x 25cm), 2000 ea.	
EB001	Blank Evidence Bag, 7" x 4 1/2" x 13 3/4" (17.8cm x 11.4cm x 35cm), 100 ea.	
EB001P	Preprinted Evidence Bag, 7" x 4 1/2" x 13 3/4" (17.8cm x 11.4cm x 35cm), 100 ea.	
EB001P1M	Preprinted Evidence Bag, 7" x 4 1/2" x 13 3/4" (17.8cm x 11.4cm x 35cm), 1000 ea.	
EB002	Blank Evidence Bag, 8" x 5" x 18" (20.3cm x 12.7cm x 45.7cm), 100 ea.	
EB002P	Preprinted Evidence Bag, 8" x 5" x 18" (20.3cm x 12.7cm x 45.7cm), 100 ea.	
EB002P5C	Preprinted Evidence Bag, 8" x 5" x 18" (20.3cm x 12.7cm x 45.7cm), 500 ea.	
EB003	Blank Evidence Bag, 12" x 7" x 18" (31cm x 17.8cm x 45.7cm), 100 ea.	
EB003P	Preprinted Evidence Bag, 12" x 7" x 18" (31cm x 17.8cm x 45.7cm), 100 ea.	
EB003P5C	Preprinted Evidence Bag, 12" x 7" x 18" (31cm x 17.8cm x 45.7cm), 500 ea.	

JUMBO KRAFT EVIDENCE BAGS

Made from 2-ply, 70 lb. gusseted Kraft paper, these Jumbo Kraft Evidence Bags have a 12" (30.5cm) expansion. Perfect for storing large items, such as blankets or garments that won't fit into conventional bags. Use SIRCHIE's No. ZTE10, ET6, or EIL05R (pages 162 & 165) Evidence Labels for identifying contents.

CATALOG NO.	DESCRIPTION	PRICE
EB004	Jumbo Kraft Evidence Bag, Blank, 16" x 12" x 35" (40.6cm x 31cm x 89cm), 50 ea.	

KRAFT EVIDENCE PAPER TUBING

Made from 2-ply, 70-pound gusseted Kraft paper, this tubing is perfect for making custom sized evidence packaging. The 300-ft. rolls are available in two sizes. Use SIRCHIE's evidence labels ZTE10, ET6, or EIL05R (see pages 162 & 165) for identifying contents.

CATALOG NO.	DESCRIPTION	PRICE
KPT001	Kraft Evidence Paper Tubing, 9" x 6" x 300' (23cm x 15.2cm x 91.4m)	
KPT002	Kraft Evidence Paper Tubing, 12" x 8" x 300' (23cm x 15.2cm x 91.4m)	



No. EB004



No. KPT001

Large Kraft Evidence Bags & Paper Rolls



No. EB006



KRAFT PAPER EVIDENCE BAGS

These evidence bags are made from 2-ply, 70-pound gusseted Kraft paper and sewn on one end for extra durability. Use **SIRCHIE®**'s evidence labels ZTE10, ET6 or EIL05R (see pages 162 & 165) for identifying contents.

CATALOG NO.	DESCRIPTION	PRICE
EB006	Evidence Bag, 11" x 48" w/7" expansion, 50 each	
EB007	Evidence Bag, 23" x 30" w/7" expansion, 15 each	
EB008	Evidence Bag, 23" x 44" w/7" expansion, 15 each	
EB009	Evidence Bag, 19" x 50" w/16" expansion, 8 each	

PAPER EVIDENCE ROLL AND DISPENSER

We offer three different paper rolls—Kraft for packaging items too large for bags; white for covering a surface in order to examine evidence; and black for blocking out excessive light. Eliminate any paper waste by using No. KPD36 Dispenser.



Dispenser sold separately.

CATALOG NO.	DESCRIPTION	PRICE
KRP100	Kraft Paper Roll, 36" x 1200' (91.4cm x 365.8m)	
WPR100	White Paper Roll, 36" x 720' (91.4cm x 219.5m)	
BPR100	Black Paper Roll, 36" x 720' (91.4cm x 219.5m)	
KPD36	Paper Dispenser for 36" (91.4cm) wide Paper Rolls	

Evidence Envelopes

Evidence Packaging, Labeling & Sealing

PREPRINTED EVIDENCE ENVELOPES

When larger evidence collection containers are not necessary, **SIRCHIE®**'s evidence envelopes are perfect. Great for hairs, fibers and fragments of all types. Preprinted with all the appropriate information. Simply moisten to seal or use any of SIRCHIE's SM100 series "Shorts" seals (see page 160).

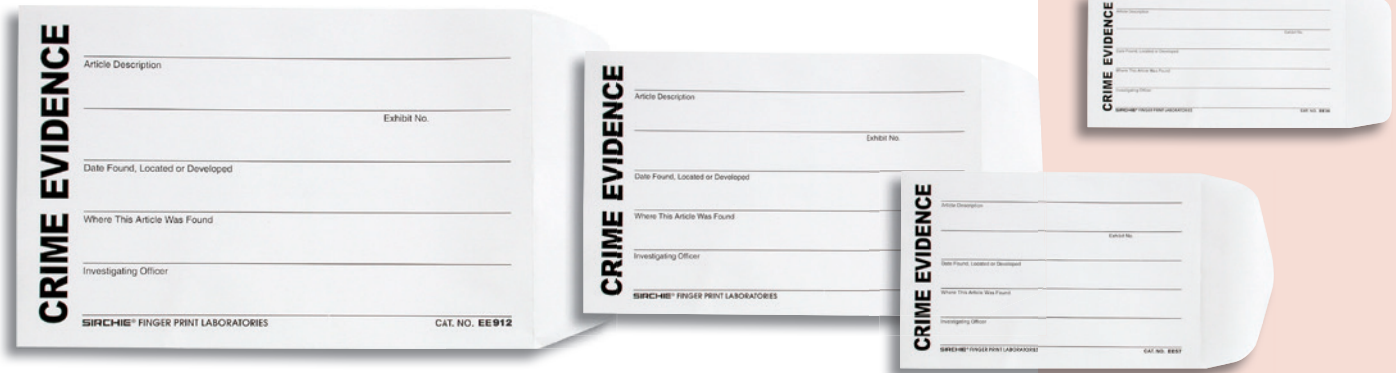

CATALOG NO.	DESCRIPTION	PRICE
EE36	Preprinted Evidence Envelope, White, 3 1/2" x 6 1/2" (8.9cm x 16.5cm), 100 ea.	
EE57	Preprinted Evidence Envelope, White, 5" x 7 1/2" (12.7cm x 19cm), 100 ea.	
EE69	Preprinted Evidence Envelope, White, 6" x 9" (15.2cm x 22.9cm), 100 ea.	
EE912	Preprinted Evidence Envelope, White, 9" x 12" (22.9cm x 30.5cm), 100 ea.	

GLASSINE EVIDENCE ENVELOPES

Eliminate static electricity and other packaging problems with our breathable, transparent glassine envelopes. Perfect for packaging micro-particle evidence such as hair, fibers, glass shards, paint chips, vegetation and more.

CATALOG NO.	DESCRIPTION	PRICE
GEE34	Glassine Evidence Envelope, 3" x 4 1/2" (7.6cm x 11.4cm), 100 each	
GEE55	Glassine Evidence Envelope, 5 1/2" x 5 1/2" (14cm x 14cm), 100 each	

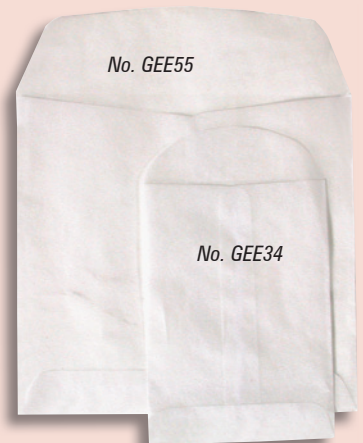

RUGGED MANILA EVIDENCE ENVELOPE

These are heavy-duty manila envelopes with a 3 1/2" (89 mm) expansion capability. Each envelope is printed with all the necessary evidence collection information to ensure proper chain of custody. These economical evidence envelopes are offered in two convenient sizes. Ensure integrity with SIRCHMARK™ tape (see page 157) or other integrity products. They're also available with a 4" x 9 3/4" viewing window along with the same detailed information on the opposite side.

CATALOG NO.	DESCRIPTION	PRICE
EE513	Rugged Manila Evidence Envelope, 5 1/2" x 11" x 3 1/2" (14cm x 28cm x 8.9cm), 100 ea.	
EEVW511	Manila Envelope w/viewing window, 5 1/2" x 11" x 3 1/2" (14cm x 28cm x 8.9cm), 100 ea.	
EE813	Rugged Manila Evidence Envelope, 8" x 11" x 3 1/2" (20.3cm x 28cm x 8.9cm), 100 ea.	
EEVW811	Manila Envelope w/viewing window, 8" x 11" x 3 1/2" (20.3cm x 28cm x 8.9cm), 100 ea.	

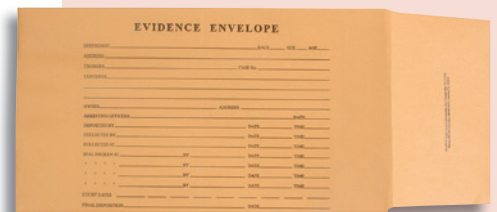

No. EE813



No. EEVW811 with printing on one side & viewing window on opposite side.

Evidence Packaging, Labeling & Sealing

Some types of evidence require storage other than plastic bags. Use **SIRCHIE®**'s evidence collection boxes. The boxes are made of 200-pound corrugated cardboard with a brown interior and white exterior. They provide for excellent storage on shelves in any storage room. On the bottom panel of these boxes are holes for securing evidence using **SIRCHIE**'s Evidence Ties. Boxes are printed on the top—ready for evidence and chain of custody information.



No. ECB001



No. ECB003



No. ECB002



No. ET100

Evidence Collection Boxes & Evidence Ties

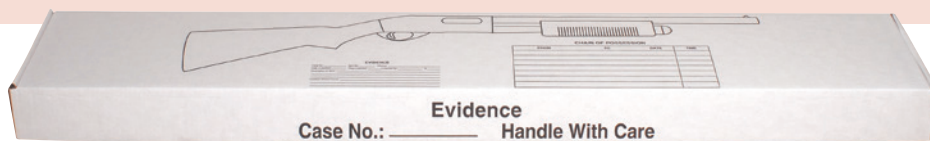

No. ERB004

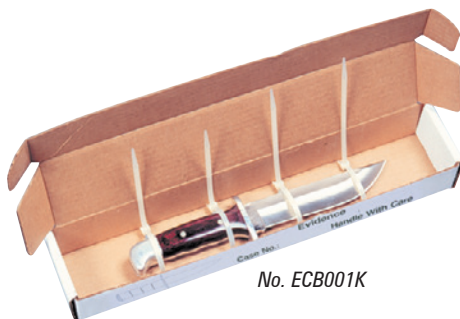

No. ECB001K

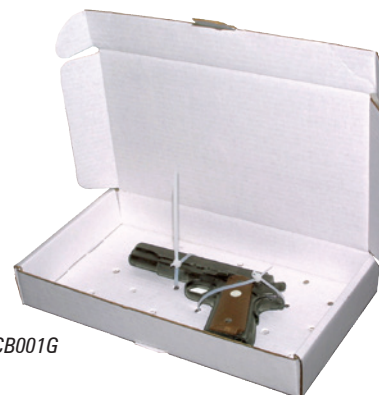

No. ECB001G

MISCELLANEOUS EVIDENCE BOX

This box provides excellent storage for miscellaneous evidence.

CATALOG NO.	DESCRIPTION	PRICE
ECB001	Misc. Evidence Box, 14 $\frac{3}{4}$ " x 7 $\frac{7}{8}$ " x 2 $\frac{1}{4}$ " (37.5cm x 20cm x 5.7cm), 25 ea.	

KRAFT EVIDENCE BOXES

Kraft evidence boxes are excellent for storing small metal, glass, and other more fragile evidential items that don't need airtight protection. Each box contains a cotton liner.

CATALOG NO.	DESCRIPTION	PRICE
ECB002	Kraft Evidence Box, 3 $\frac{1}{16}$ " x 2 $\frac{1}{8}$ " x 1" (7.8cm x 5.4cm x 2.5cm), 50 ea.	
ECB003	Kraft Evidence Box, 5 $\frac{1}{4}$ " x 3 $\frac{3}{4}$ " x $\frac{7}{8}$ " (13.3cm x 9.5cm x 2.2cm), 50 ea.	

GUN, KNIFE & RIFLE EVIDENCE BOXES

These evidence boxes are custom sized for storing items such as pistols and handguns, knives, and rifles. Boxes are pre-printed on the outside for recording necessary chain of custody and identification information. Holes located in the bottom panel of the box are used to fasten the weapon in place with **SIRCHIE®**'s Releasable Evidence Ties (sold separately).

CATALOG NO.	DESCRIPTION	PRICE
ECB001G	Gun Evidence Box, 14 $\frac{3}{4}$ " x 7 $\frac{7}{8}$ " x 2 $\frac{1}{4}$ " (37.5cm x 20cm x 5.7cm), 25 ea.	
ECB001K	Knife Box, 16" x 3" x 2" (40.6cm x 7.6cm x 5.1cm), 25 ea.	
ERB004	Rifle Evidence Box*, 51" x 9" x 3" (130cm x 23cm x 7.6cm), 25 ea.	

*Rifle Evidence Boxes will incur an over-sized package charge from the carrier.

NYLON RELEASABLE EVIDENCE TIES

Hold evidence in place when using **SIRCHIE**'s evidence boxes ECB001, ECB001G, ECB001K, or ERB004. Holes in the bottom panels of the boxes allow the releasable ties to wrap around and secure evidence in place—hook ties together for larger pieces of evidence. Reuse the ties by pressing release tab.

CATALOG NO.	DESCRIPTION	PRICE
ET100	NYLON Releasable Evidence Ties, 12" (31cm), Nylon, 100 ea.	

Evidence Collection Boxes & Sealing Tape

Evidence Packaging, Labeling & Sealing

EVIDENCE/RECORDS COLLECTION BOX W/REMOVABLE LID

Store records or evidence in these boxes from **SIRCHIE®**. Boxes are white inside and out with a removable lid. A preprinted record information form is on the side of the box and also comes with chain of custody label. Two-piece construction (top and bottom). Furnished flat for easy storage.

CATALOG NO.	DESCRIPTION	PRICE
ECB008	Evidence/Records Box, 24" x 12" x 10" (61cm x 30.5cm x 25.4cm), 10 ea.	

EVIDENCE COLLECTION BOXES

These evidence boxes are made of sturdy Kraft corrugated cardboard. They are pre-printed on one side for evidence and chain of custody information.

CATALOG NO.	DESCRIPTION	PRICE
ECB004	Evidence Collection Box, 10 3/8" x 6 3/8" x 4 1/2" (26.4cm x 16.2cm x 11.4cm), 40 ea.	
ECB005	Evidence Collection Box, 13 3/4" x 10 3/4" x 5 1/4" (35cm x 27.3cm x 13.3cm), 25 ea.	
ECB006	Evidence Collection Box, 14 3/4" x 11 1/2" x 12 3/8" (37.5cm x 29.2cm x 31.4cm), 20 ea.	
ECB007	Evidence Collection Box, 18 3/8" x 14 1/2" x 14 3/4" (46.7cm x 36.8cm x 37.5cm), 10 ea.	

CORRUGATED WHITE FOLDING EVIDENCE BOXES

Extra strong evidence containers for the most delicate forms of physical evidence. They will withstand rough handling when used to ship critical evidence to the crime lab. Require little storage space until assembled. Protect everything from trace evidence to weapons. Easily marked white surface permits entry of full chain of possession details.

CATALOG NO.	DESCRIPTION	PRICE
EFB333	Evidence Folding Box, White, Corrugated, 3" x 3" x 3" (7.6cm x 7.6cm x 7.6cm), 10 ea.	
EFB543	Evidence Folding Box, White, Corrugated, 5" x 4" x 3" (12.7cm x 10.2cm x 7.6cm), 10 ea.	
EFB753	Evidence Folding Box, White, Corrugated, 7" x 5" x 3" (17.8cm x 12.7cm x 7.6cm), 10 ea.	
EFB983	Evidence Folding Box, White, Corrugated, 9" x 8" x 3" (22.9cm x 20.3cm x 7.6cm), 10 ea.	

BOX SEALING EVIDENCE TAPE AND DISPENSER

The clear acrylic 705E tape, imprinted in red, is ideal for an integrity seal of boxes. The black imprinted 704E evidence tape or the bright yellow 706E with black lettering also provide security. All can be used with the BSET1D hand-held dispenser.



No. 704E



No. 706E

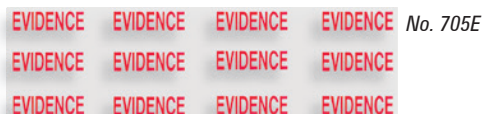

No. 705E

No. 707E



CATALOG NO.	DESCRIPTION	PRICE
704E	Box Sealing Evidence Tape (black), 3" x 165' (7.6cm x 50.3m)	
705E	Box Sealing Evidence Tape (red), 2" x 330' (5.1cm x 100.6m)	
706E	Box Sealing Evidence Tape (black on yellow) 2" x 165' (5.1cm x 50.3m)	
707E	Box Sealing Evidence Tape (black on Red) 2" x 165' (5.1cm x 50.3m)	
BSET1D	3" (7.6cm) Tape Dispenser	



Evidence/Collection Box with removeable lid



No. ECB004



No.'s EFB333 - EFB983 are shipped flat and fold together in seconds.



No. 705E Box Sealing Evidence Tape is perfect for securing boxed evidence.



No. BSET1D Dispenser and No. 704E Tape

Evidence Collection Tubes

SHARPSTUBE™ SYRINGE TRANSPORT TUBES

Designed to hold a hypodermic syringe for transportation, these tubes are well-marked with bright orange-red international biohazard markings. One end of the tube contains a sealing material that will immobilize the syringe and prevent needle leakage. The 1" x 8" (2.5cm x 20.3cm) square construction allows for improved storage and handling.



CATALOG NO.	DESCRIPTION	PRICE
ECT2	Syringe Transport Tube, 1" x 8" (2.5cm x 20.3cm), 12 each	

EVIDENCE COLLECTION TUBES

In today's society, exposure to AIDS (HIV), Hepatitis B and other blood-borne diseases is a deadly serious problem. Use **SIRCHIE®**'s clear plastic evidence collection tubes to protect evidence collection personnel. Available in two sizes for your convenience. The ECT1 tube utilizes an ethafoam stopper for immobilization of sharp objects such as syringes and are 8" in length, 1 5/16" in diameter with a 0.030" wall thickness. The ECT3 tube is perfect for holding larger types of evidence such as knives and multiple syringes. The ECT3 has two end caps and an ethafoam insert for protecting sharp ends. Tube is 3" in diameter, 12" in length and has a 0.035" wall thickness. Use SIRCHIE's BIO400 Biohazard Strips (see page 159) to properly seal and mark tubes.

CATALOG NO.	DESCRIPTION	PRICE
ECT1	Evidence Collection Tube, 1 5/16" x 8" (3.3cm x 20.3cm), 12 each	
ECT3	Evidence Collection Tube, 3" x 12" (7.6cm x 30.5cm), 8 each	

TELESCOPIC EVIDENCE COLLECTION TUBES

These tubes feature a telescopic length extension. All tubes are made from translucent polypropylene except for No. ECT4 which is clear PVC. Notches on the internal tube allow for telescopic expansion to fit contained evidence. A twist-lock mechanism on the round tubes retains the extended position while the hexagon end prevents rolling. The reusable tubes are rigid, durable, and resistant to humidity and oil.

CATALOG NO.	DESCRIPTION	PRICE
ECT4	Twist Tube, 4 3/4" to 7 7/8" (12cm x 19.8cm), 1.26" Dia. (3.2cm), 12 ea.	
ECT5	Twist Tube, 7 7/8" to 13 3/4" (19.8cm x 35cm), 2.047" Dia. (5.2cm), 12 ea.	
ECT6	Twist Tube, 13 3/4" to 24 3/8" (35cm x 61.9cm), 2.559" Dia. (6.5cm), 12 ea.	



No. ECT3



No. ECT1



No. ECT6



No. ECT5



No. ECT4

Evidence Collection Jars & Containers

Evidence Packaging, Labeling & Sealing

EVIDENCE COLLECTION JARS

These clear, airtight evidence jars are for situations calling for rigid packaging. Available in polystyrene and glass with snug-fitting, screw-on tops, they are ideal for liquids and fragile types of evidence. Seal with integrity tape (see page 155).



No. ECJ16



No. ECJ8



No. ECJ4



No. ECJ2



No. ECJ1



No. ECJ2WM

CATALOG NO.	DESCRIPTION	PRICE
ECJ1	Collection Jar, 1 fl.oz. (30ml), Polystyrene, 15 each	
ECJ2	Collection Jar, 2 fl.oz. (59ml), Polystyrene, 15 each	
ECJ4	Collection Jar, 4 fl.oz. (118ml), Polystyrene, 15 each	
ECJ8	Collection Jar, 8 fl.oz. (237ml), Polystyrene, 15 each	
ECJ16	Collection Jar, 16 fl.oz. (473ml), Polystyrene, 15 each	
ECJ2WM	Wide Mouth Jar, 2 fl.oz. (59ml), Polystyrene, 15 each	
ECGJ1	Collection Jar, 1 fl.oz. (30ml), Glass, 16 each	
ECGJ2	Collection Jar, 2 fl.oz. (59ml), Glass, 16 each	
ECGJ4	Collection Jar, 4 fl.oz. (118ml), Glass, 16 each	
ECGJ8	Collection Jar, 8 fl.oz. (237ml), Glass, 4 each	



No. ECGJ1



No. ECGJ2



No. ECGJ4



No. ECGJ8

EVIDENCE COLLECTION CONTAINERS

Seamless, all-metal cans with a white label affixed to the top. They provide an excellent packaging medium for a wide variety of smaller, fragile evidential items. Protect bullets, shell casings, soil samples, and other items.



No. ECC5L



No. ECC1L



No. ECC2L



No. ECC4L

CATALOG NO.	DESCRIPTION	PRICE
ECC5L	Collection Container, 1/2 fl. oz. (14.8ml), 1.5" x .5" (3.8cm x 1.3cm), 25 ea.	
ECC1L	Collection Container, 1 fl. oz. (30ml), 2" x .625" (5.1cm x 1.6cm), 25 ea.	
ECC2L	Collection Container, 2 fl. oz. (60ml), 2.375" x .75" (6cm x 1.9cm), 25 ea.	
ECC4L	Collection Container, 4 fl. oz. 118ml, 3.125" x .9375" (7.9cm x 2.4cm), 25 ea.	



Solid Material Containers are now available with a polymer lining for solvents.



No. AECPT



No. AECQT



No. AECGAL

Evidence Collection Containers

LIQUID OR SOLID SPECIMEN CONTAINER

These 4 oz. translucent specimen containers with sterile inner surface may be used for storage or transport of most liquid or solid specimens. They are individually packaged, durable and can withstand temperatures -10° to 130° C (continuous) or -10° to 140° C (short period). Graduated in both avoirdupois and metric units. Not recommended for hydrocarbons (gasoline, kerosene, etc.).



CATALOG NO.	DESCRIPTION	PRICE
BUK1006	4 oz. (118ml) Liquid or Solid Specimen Container, 100 each	

SOLID MATERIAL EVIDENCE COLLECTION CONTAINERS

These containers offer a unique method of preserving "solid" forms of physical evidence. Solids are collected and placed in cans. Once the lid is put in place, an airtight seal is formed preventing flammables and hydrocarbons from evaporating into the atmosphere. When the containers are delivered to the lab, they are heated and air samples are drawn off through the rubber septum contained in the lid. Available with and without labels and septums.

Containers without labels and septums are now available with or without a polymer lining for solvents.



No. AEC02

No. AEC01

No. AEC00

CATALOG NO.	SOLID MATERIAL EVIDENCE CONTAINER	PRICE
AEC00	1 pt. (473ml) w/Rubber Septum & Labels, 10 each	
AECPT	1pt. (473ml), 10 each	
AECPTL	1pt. (473ml), w/ Polymer Lining, 10 each	
AEC01	1qt. (946ml), w/Rubber Septum & Labels, 10 each	
AECQT	1qt. (946ml), 10 each	
AECQTL	1qt. (946ml) w/ Polymer Lining, 10 each	
AEC02	1 gal. (3.8L), w/Rubber Septum & Labels, 10 each	
AECGAL	1gal. (3.8L), 10 each	
AECGALL	1gal. (3.8L) w/Polymer Lining, 10 each	

Evidence Integrity Sealing Tape

Evidence Packaging, Labeling & Sealing

SIRCHMARK™ EVIDENCE TAPE

SIRCHMARK™ EvidenceTape is made with a matte acetate base featuring a top surface that may be written on with pencil or pen. It is coated with a permanent, quick-setting acrylic adhesive that defies removal from most surfaces. To increase the tape's ability to tear, it is perforated with $\frac{3}{16}$ " slits at $\frac{1}{4}$ " intervals. Dual-serrated tape edges add redundancy to the integrity. The tape's top surface is printed in translucent red or blue ink, then overprinted with an opaque black identifier or an agency's custom imprint. The roll is 1 1/2" wide, 0.001" thick, on a 3" core and is backed with 50 lb. stock Kraft liner.

Attempts to remove SIRCHMARK™ evidence tape will cause the tape substrate to break and peel off in irregular strips. The red or blue tint and black overprint will dissolve and smear when solvents like alcohol and acetone are applied—positive proof of tampering.

Available in **RED**, **BLUE** or **TRANSPARENT** with or without imprint; or with a customized logo or message imprinted on the tape. **Custom colors** are available upon request.



CATALOG NO.	DESCRIPTION	PRICE
SM1000	Red "Evidence", 54 ft.	
SM1000B	Blue "Evidence", 54 ft.	
SMW1000	Red Wide "Evidence", 2 7/8" x 54 ft.	
SM10002	Red "Evidence", 108 ft.	
SM10002B	Blue "Evidence", 108 ft.	
SM2000	Red (no imprint), 54 ft.	
SM20002	Red (no imprint), 108 ft.	
SM2000B	Blue (no imprint), 54 ft.	
SM2000B2	Blue (no imprint), 108 ft.	
SM3000	Red (custom imprint*), 54 ft.	
SM30002	Red (custom imprint*), 108 ft.	
SM3000B	Blue (custom imprint*), 54 ft.	
SM3000B2	Blue (custom imprint*), 108 ft.	
SM4000	Transparent "Evidence", 54 ft.	
SM40002	Transparent "Evidence", 108 ft.	
SM4000B	Transparent (custom imprint*), 54 ft.	
SM4000B2	Transparent (custom imprint*), 108 ft.	
BIO300	Red "Biohazard", 108 ft.	

SIRCHMARK™ EVIDENCE TAPE WITH WHITE STRIPE

This tape has the same features as the tapes above and a $\frac{3}{8}$ " wide white stripe throughout the entire length of the roll. The stripe provides space to write any necessary information. It readily accepts inks from ballpoint pens.

CATALOG NO.	DESCRIPTION	PRICE
SM5000	Red/White "Evidence", 54 ft.	
SMW5000	Red/White Wide "Evidence", 2 7/8" x 54 ft.	
SM50002	Red/White "Evidence", 108 ft.	
SM5000B	Blue/White "Evidence", 54 ft.	
SM5000B2	Blue/White "Evidence", 108 ft.	
SM6000	Red/White (custom imprint*), 54 ft.	
SM60002	Red/White (custom imprint*), 108 ft.	
SM6000B	Blue/White (custom imprint*), 54 ft.	
SM6000B2	Blue/White (custom imprint*), 108 ft.	



No. SM1000



No. SM1000B



No. SM2000



No. SM2000B

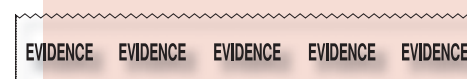

No. SM4000



No. BIO300



No. SM5000



No. SM5000B

Custom Printing on SIRCHMARK™ Evidence Tape

SIRCHMARK™ Evidence Tape with custom printing is available with a minimum order of 24 rolls. We can print your company or department name and/or logo and in most any language. Call for details.



HOW TO USE:



1. Pull out the amount of tape you need and tear it off.

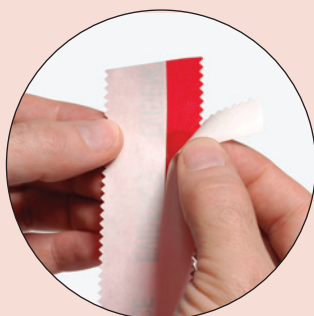

2. Peel off half of the paper backing.



3. Apply tape and peel off remaining paper backing to permanently seal evidence.

TO REFILL:



Just insert a coin and turn 90° to open, insert new tape roll and close.



Each roll of SIRCHMARK™ Evidence Tape is supplied on a 3" core in a handy dispenser box.



Each roll of EZ-Peel Evidence Tape is supplied on a 1" core for use with our EZ-Peel Dispenser. Free dispenser with a purchase of 6 rolls.

E-Z PEEL EVIDENCE TAPE AND DISPENSER

SIRCHMARK™ E-Z Peel Evidence Tape features a special pre-scored backing so it's easy to remove the first time. SIRCHMARK™ tape is manufactured on a matte acetate base that is coated with a permanent, quick-setting acrylic adhesive that defies removal from most surfaces. Any attempts to tamper with the tape will cause the substrate to break and peel off in irregular strips. The tape will dissolve and smear when solvents like acetone are applied — positive proof of tampering.

Pair this tape with our E-Z Tape Dispenser. Our tape dispenser is made of tough, molded ABS plastic and features a handy built-in belt clip for your convenience. Simply tear off the amount of tape you need, remove half of the paper backing and apply. When the tape is in place, pull off the other half of the backing to permanently seal.

Plus, our tape dispenser is reusable. Just insert a coin, turn 90° and pull apart to refill.

Custom Printing on E-Z PEEL Evidence Tape

E-Z Peel Evidence Tape with custom printing is available with a minimum order of 24 rolls. We can print your company or department name and/or logo and in most any language. Call for details.

INTEGRITY

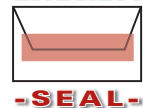

-SEAL-

CATALOG NO.	DESCRIPTION	PRICE
STD100	E-Z Tape Dispenser	
CATALOG NO.	E-Z PEEL TAPE	PRICE
EZ10002	Red "Evidence", 108 ft.	
EZ20002	Red (no imprint), 108 ft.	
EZ2000B2	Blue (no imprint), 108 ft.	
EZ30002	Red (custom imprint*), 108 ft.	
EZ3000B2	Blue (custom imprint*), 108 ft.	
EZ40002	Transparent "Evidence", 108 ft.	
EZ4000B2	Transparent (custom imprint*), 108 ft.	
CATALOG NO.	E-Z PEEL TAPE W/ WHITE STRIPE	PRICE
EZ50002	Red/White "Evidence", 108 ft.	
EZ5000B2	Blue/White "Evidence", 108 ft.	
EZ60002	Red/White (custom imprint*), 108 ft.	
EZ6000B2	Blue/White (custom imprint*), 108 ft.	

*Minimum order of 24 rolls for custom imprints.

Evidence Integrity and Identification Strips

INTEGRITY



-SEAL-

Evidence Packaging, Labeling & Sealing

SIRCHMARK™ EVIDENCE INTEGRITY STRIPS

SIRCHMARK™ Evidence Integrity Strips are 1 3/8" (35 mm) wide x 7" (178 mm) long and allow agencies to distribute high-quality evidence tape selectively and economically. There is no need to pass out rolls of tape — simply hand out as many strips as necessary. They feature the same destructible tape substrate as SIRCHIE®'s SIRCHMARK™ evidence tape with the added stability of a 0.007" thick liner. Simply peel the evidence strip away from the liner and apply to the evidence container. Six formats are available in translucent red or blue with opaque black overprinting. Printable strips allow agencies to initial and date items as necessary. Packaged in an easy-feed dispenser box which holds 100 strips.



No. SM5000SER



No. SM1000SCR



No. SM5000SEB



No. SM1000SCB



No. SM1000SR



No. SM1000SB



No. SM1000SLR



No. SM1000SLB

CATALOG NO.	DESCRIPTION	PRICE
SM1000SR	Red "Evidence" Strip, 1 3/8" x 7", 100 each	
SM1000SB	Blue "Evidence" Strip, 1 3/8" x 7", 100 each	
SM1000SLR	Red "Lab Sample" Strip, 1 3/8" x 7", 100 each	
SM1000SLB	Blue "Lab Sample" Strip, 1 3/8" x 7", 100 each	
SM1000SCR	Red "Confidential" Strip, 1 3/8" x 7", 100 each	
SM1000SCB	Blue "Confidential" Strip, 1 3/8" x 7", 100 each	
SM1000SSR	Red "Security Seal" Strip, 1 3/8" x 7", 100 each	
SM1000SSB	Blue "Security Seal" Strip, 1 3/8" x 7", 100 each	
SM5000SER	Red "Sealed Evidence" Strip, 1 3/8" x 7", 100 each	
SM5000SEB	Blue "Sealed Evidence" Strip, 1 3/8" x 7", 100 each	
BIO400	Red "Biohazard" Strip, 1 3/8" x 7", 100 each	



No. SM1000SSR



No. SM1000SSB



No. BIO400

EVIDENCE INTEGRITY STRIPS WITH WHITE STRIPE

These strips have a 0.007" thick liner and feature a 3/8" wide white stripe with all the same qualities as the other SIRCHIE integrity strips. Use the white stripe to write any important information. Accepts ink from ballpoint pens.



No. SM1000SRW



No. SM2000SRW

CATALOG NO.	DESCRIPTION	PRICE
SM1000SRW	Red/White "Evidence", 1 3/8" x 7", 100 each	
SM1000SBW	Blue/White "Evidence", 1 3/8" x 7", 100 each	
SM2000SRW	Red/White (custom*), 1 3/8" x 7", 100 each	
SM2000SBW	Blue/White (custom*), 1 3/8" x 7", 100 each	
SM200E	Red/White "Evidence", 2 7/8" x 7 1/2", 100 each	

*Minimum order of 24 boxes for custom imprint



No. SM200E



No. SM100A1C



No. SM100E1C



No. SM100N1C

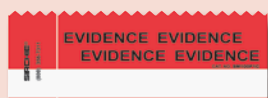

No. SM100P1C



No. 905ES



No. 606ES



No. 603ES



SVUE100 tape applied with dispenser (Top),
and appearance of tampered seal (Bottom).



No. ESR1



No. ESB1

EVIDENCE INTEGRITY SHORTS

Evidence Integrity Shorts are 1 ³/₈" W x 3 ¹/₄" L. They feature destructible tape substrate and have the added stability of a 0.007" thick liner. Simply peel the evidence strip away from the liner and apply to the evidence container. Shorts are packaged in quantities of 100.

CATALOG NO.	DESCRIPTION	PRICE
SM100A1C	Red "Police Seal" Shorts, 1 ³ / ₈ " x 3 ¹ / ₄ ", 100 each	
SM100E1C	Red "Evidence" Shorts, 1 ³ / ₈ " x 3 ¹ / ₄ ", 100 each	
SM100N1C	Red "Biohazard" Shorts, 1 ³ / ₈ " x 3 ¹ / ₄ ", 100 each	

EVIDENCE INTEGRITY SHORTS W/WHITE STRIPE

Evidence Integrity Shorts are 1 ³/₈" W x 3 ¹/₄" L. They feature destructible tape substrate, have the added stability of a 0.007" thick liner and also feature a white stripe that accepts ink from ball-point pens. Simply peel the evidence strip away from the liner and apply to the evidence container. Shorts are packaged in quantities of 100.

CATALOG NO.	DESCRIPTION	PRICE
SM100P1C	Red/White "Evidence", 1 ³ / ₈ " x 3 ¹ / ₄ ", 100 each	

EVIDENCE IDENTIFICATION STRIPS

Our attention-getting, red-on-white, tamper-resistant evidence identification strips are available in three formats. The strips are ³/₄" x 7" and offer convenience and economy. They're easily written on with ink pens or permanent markers.

CATALOG NO.	DESCRIPTION	PRICE
603ES	Red on White "Evidence (article)", ³ / ₄ " x 7", 100 each	
606ES	Red on White "Evidence (date-number)", ³ / ₄ " x 7", 100 each	
905ES	Red on White "Evidence (do not touch)", ³ / ₄ " x 7", 100 each	

SIRCH-VUE™ TAMPER INDICATOR TAPE

SIRCHIE®'s SIRCH-VUE™ Tamper Indicator Tape is made of 1.25 mil thick polyester and is red with SIRCH-VUE™ printed in black ink. The tape is pre-wound on a three-inch core and is packaged in 180-ft. long rolls.

SIRCH-VUE™ tape can be easily applied to an evidence bag or box using standard hand-dispensing guns and is virtually impossible to remove without evidence of tampering. When applied to items, the tape creates a bond that will reveal the word "OPENED" upon tampering. Once the hidden message is revealed it is extremely difficult to reassemble without detection.

CATALOG NO.	DESCRIPTION	PRICE
SVUE100	SIRCH-VUE™ Tamperproof Tape, 2" x 180'	
SVUE1001	SIRCH-VUE™ Tape Dispenser	

SIRCHSEAL™ INTEGRITY SEALS

Ensure evidence integrity at economical prices with these 1 ¹/₂" x 2" evidence seals in a reduced format. It is virtually impossible to remove the 0.0015" thick tape substrate without destroying it. The seals are ideal for rape kits and small evidential items and containers.

CATALOG NO.	DESCRIPTION	PRICE
ESR1	Red Integrity Seals, 100/roll	
ESR5	Red Integrity Seals, 500/roll	
ESB1	Blue Integrity Seals, 100/roll	
ESB5	Blue Integrity Seals, 500/roll	

Evidence Identification Labels

Evidence Packaging, Labeling & Sealing

SIRCHSEAL™ EVIDENCE IDENTIFICATION LABEL

This standard format "EVIDENCE" label has red text printed on white tape. Quantity/roll: 100 each with dispenser box.

CATALOG NO.	DESCRIPTION	PRICE
EIL01R	Red/White Evidence ID Label, 1 1/2" x 3" (3.8cm x 7.6cm), 100/roll	

SIRCHSEAL™ POLICE SEAL LABEL

This "POLICE" seal label attracts immediate attention with its black printing and red/orange background. Quantity/roll: 100 each with dispenser box.

CATALOG NO.	DESCRIPTION	PRICE
EIL02R	Black/Red Police Seal Label, 1 1/2" x 3" (3.8cm x 7.6cm), 100/roll	

SIRCHSEAL™ EVIDENCE SEAL LABEL

These labels feature standard format "Evidence Seal" with red text printed on white tape. Quantity/roll: 100 each with dispenser box.

CATALOG NO.	DESCRIPTION	PRICE
EIL03R	Red/White Evidence Seal Label, 1 1/2" x 3" (3.8cm x 7.6cm), 100/roll	

SIRCHSEAL™ INTEGRITY SEAL LABEL

These labels feature standard format "Integrity Seal" with red text printed on white tape. Quantity/roll: 100 each with dispenser box.

CATALOG NO.	DESCRIPTION	PRICE
EIL04R	Red/White Integrity Seal Label, 1 1/2" x 3" (3.8cm x 7.6cm), 100/roll	

SEALED EVIDENCE LABELS

These labels feature standard format "SEALED EVIDENCE" with black text printed on bright yellow tape on a 3" core. Quantity/roll: 250 each.

CATALOG NO.	DESCRIPTION	PRICE
EIL07R	Sealed Evidence Label, 1" x 4" (2.5cm x 10.2cm), 250/roll	

SHERIFF'S SEALED EVIDENCE LABELS

These labels feature standard format "SHERIFF'S SEALED EVIDENCE" with black text printed on bright yellow tape on a 3" core. Quantity/roll: 250 each.

CATALOG NO.	DESCRIPTION	PRICE
EIL08R	Sheriff's Sealed Evidence, 1" x 4" (2.5cm x 10.2cm), 250/roll	

HAZARD LABELS

These labels feature "HAZARD-HANDLE WITH GLOVES" with black text printed on bright red-orange tape on a 3" core. Quantity/roll: 250 each.

CATALOG NO.	DESCRIPTION	PRICE
EIL09R	Hazard Label, 1" x 4" (2.5cm x 10.2cm), 250/roll	

EVIDENCE	
ARTICLE	EXHIBIT NO.
DATE/TIME COLLECTED	
WHERE ARTICLE FOUND	
INV. OFFICER	SIRCHIE NO. EIL01R

No. EIL01R

EVIDENCE	
Warning!! Police Seal	DO NOT REMOVE

No. EIL02R

Evidence Seal		
NO.		
DATE	CASE NO.	OFFENSE
LOCATION	OFFICER	SIRCHIE NO. EIL03R

No. EIL03R

Integrity Seal	
TO BE OPENED BY AUTHORIZED PERSONNEL ONLY	
SIRCHIE NO. EIL04R	

No. EIL04R

SEALED EVIDENCE	
DATE	BY
DO NOT REMOVE	
EIL07R	

No. EIL07R

SHERIFF'S SEALED EVIDENCE	
DATE	BY
DO NOT REMOVE	
EIL08R	

No. EIL08R

HAZARD	
Chemically and/or Biologically Contaminated	
HANDLE WITH GLOVES	
EIL09R	

No. EIL09R

Dept.: _____ Case: _____

EVIDENCE

Description: _____

Removed from: _____

Address: _____

Time: _____ Date: _____

By: _____

How Secured: _____ Time: _____ Date: _____

Where: _____

Released To: _____

How: _____ Time: _____ Date: _____

Released To: _____

How: _____ Time: _____ Date: _____

Released To: _____

How: _____ Time: _____ Date: _____

COMMENTS: _____

Sirchie Label E16

No. ET6

Evidence Control No. _____

Subject/Victim: _____

Offense: _____

Location: _____

Date/Time of Offense: _____

Date/Time of Collection: _____

Items: _____

Collected By: _____

Agency: _____

☐ Analysis
☐ Storage

(Peel off backing from this portion and affix to Evidence Container)
CATALOG NO. EIL05 **SIRCHIE** FINGER PRINT LABORATORIES

EVIDENCE RECEIPT No. _____

☐ Laboratory
☐ Property Room

Received By: _____

Date/Time: _____

For: _____

Lab. No. _____

This Tab to be filled out, detached and affixed to case jacket after receipt by Crime Laboratory or Property Room.

No. EIL05R

CHAIN OF CUSTODY

Received From: _____

Received By: _____

Date: _____ Time: _____ am/pm

Received From: _____

Received By: _____

Date: _____ Time: _____ am/pm

Received From: _____

Received By: _____

Date: _____ Time: _____ am/pm

Received From: _____

Received By: _____

Date: _____ Time: _____ am/pm

Received From: _____

Received By: _____

Date: _____ Time: _____ am/pm

Received From: _____

Received By: _____

Date: _____ Time: _____ am/pm

CAT. NO. COC2100

No. COCL100

COMBINATION EVIDENCE/CHAIN OF POSSESSION LABELS

These labels are the perfect choice for permanently marking evidence. They are printed on tough, tamperproof label stock—defying removal from most any surface.

CAT. NO.	DESCRIPTION	PRICE
ET6	Combo Evidence/Chain of Possession Labels, 4" x 5" (10.2cm x 12.7cm), 100 ea.	

EVIDENCE CONTROL LABELS

Affix the main label to the evidence and remove the lower portion that acts as an evidence receipt. Control labels are supplied in rolls of 100 and are perforated for easy removal.

CAT. NO.	DESCRIPTION	PRICE
EIL05R	Evidence Control Label, 4 1/2" x 6" (11.4cm x 15.2cm), 100/roll	

CHAIN OF CUSTODY LABELS

These labels are for the permanent marking of evidence. They are printed on tough, tamperproof label stock—defying removal from about any surface. They are a must for marking individual articles as well as packages and containers. Dimensions: 3 1/2" x 6".

CATALOG NO.	DESCRIPTION	PRICE
COCL100	Chain of Custody Label, 3 1/2" x 6" (8.9cm x 15.2cm), 100 each	

EVIDENCE IDENTIFICATION LABELS

These labels feature a pre-scored backing for easy removal. Labels have a permanent, pressure-sensitive adhesive. Red text is printed on white label.

CRIME EVIDENCE

Article: _____ Exhibit No. _____

Date Found, Located or Developed: _____

Where This Article Was Found: _____

Investigation Officer: _____

SIRCHIE CAT. NO. EIL01

CATALOG NO.	DESCRIPTION	PRICE
EIL01	Evidence Identification Label, 2 3/4" x 1 3/4" (7cm x 5cm), 100 each	
EIL01	Volume discount when ordering 10 units (1000 each) or more	

CIRCULAR EVIDENCE SEALS

These labels feature standard format "EVIDENCE LABEL" with black text printed on white seals. Quantity/roll: 100 each.



CATALOG NO.	DESCRIPTION	PRICE
CEL100	Circular Evidence Seal, 1 3/8" (3.5cm) diameter, 100/roll	

Evidence Identification Labels

Evidence Packaging, Labeling & Sealing

WARNING/SEALED EVIDENCE LABELS

These labels feature "WARNING—DO NOT TAMPER" with black text printed on red tape on a 3" core.

CATALOG NO.	DESCRIPTION	PRICE
EIL11R	Warning/Sealed Evidence, 1" x 4" (2.5cm x 10.2cm), 250/roll	
EIL12R	Warning/Sealed Evidence, 1" x 7" (2.5cm x 17.8cm), 100/roll	

CAUTION—EVIDENCE CHEMICALLY TREATED LABELS

These labels are red with black text and come on a 3" core.
Quantity/roll: 250 each.

CATALOG NO.	DESCRIPTION	PRICE
EIL13R	Caution-Chemically Treated, 1" x 4" (2.5cm x 10.2cm), 250/roll	

WARNING—DO NOT TOUCH LABELS

These labels are yellow with black text and come on a 3" core.
Quantity/roll: 250 each.

CATALOG NO.	DESCRIPTION	PRICE
EIL14R	Warning-Do Not Touch, 1" x 4" (2.5cm x 10.2cm), 250/roll	

EVIDENCE "POLICE SEAL" LABELS

These labels are printed in black on a red background. They are pre-cut to size and are the best deterrent to the intentional or accidental opening of evidence containers. The label's permanent adhesive adheres to almost any surface.

CATALOG NO.	DESCRIPTION	PRICE
EIL02	"Police Seal" Label, 1 1/2" x 3" (3.8cm x 7.6cm), 100 each	

BIOHAZARD—HANDLE WITH GLOVES LABELS

These labels have black text printed on red-orange tape and come on a 3" core. Quantity/roll: 250 each.

CATALOG NO.	DESCRIPTION	PRICE
EIL15R	Biohazard-Handle w/Gloves 1" x 4" (2.5cm x 10.2cm), 250/roll	

BIOHAZARD—HAZARD IDENTITY LABELS

These labels have black text printed on red-orange tape and come on a 3" core. Quantity/roll: 250 each.

CATALOG NO.	DESCRIPTION	PRICE
EIL16R	Biohazard-Hazard ID, 1" x 3" (2.5cm x 7.6cm), 250/roll	

BIOHAZARD LABELS

These labels feature the universal biohazard symbol printed on permanent label material.



No. KCP206C

CATALOG NO.	DESCRIPTION	PRICE
BIO100	Biohazard Label, Red/White, 1 1/2" x 1 1/2" (3.8cm x 3.8cm), 100 ea.	
BIO200	Biohazard Label, Black/Fluorescent Red, 4" x 5" (10.2cm x 12.7cm), 100 ea.	
KCP206C	Biohazard label, Black/Fluorescent Orange, 1" x 1 1/4" (2.5cm x 3.2cm), 100 ea.	

Phone: +1.919.554.2244 Fax: +1.919.554.2266

**WARNING
SEALED EVIDENCE
DO NOT TAMPER**

SRACHE
EIL12R

No. EIL12R

**WARNING
SEALED EVIDENCE
DO NOT TAMPER**

SRACHE
EIL11R

No. EIL11R

**CAUTION
EVIDENCE CHEMICALLY TREATED
HANDLE WITH GLOVES**

SRACHE
EIL13R

No. EIL13R

**WARNING
YOUR FINGERPRINTS COULD CONTAMINATE
THIS CHEMICALLY—PROCESSED EVIDENCE
DO NOT TOUCH**

SRACHE
EIL14R

No. EIL14R

EVIDENCE

**Warning!! DO NOT
Police Seal REMOVE**

No. EIL02

BIOHAZARD
Possibly Biologically Contaminated
HANDLE WITH GLOVES

SRACHE
EIL15R

No. EIL15R

BIOHAZARD
HAZARD IDENTITY:

SRACHE
EIL16R

No. EIL16R



No. BIO100



No. BIO200



These pre-printed, pressure-sensitive tapes (1" x 500") permit rapid identification of a variety of articles—with space for all required ID data and can be customized with agency's imprint. (Priced per roll with/without 145TW tape dispenser).



No. 601E

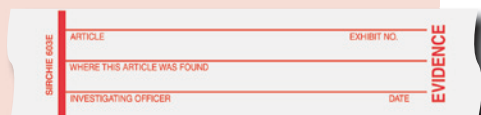

No. 603E



No. 606E



No. 803E



No. 903E



No. 905E

Evidence Rule and Label Tape

SEARCH EVIDENCE RULE TAPE

Apply this tape to glass, metal, wood, or virtually any surface, and remove after photographs are taken. This tape provides a means of photographing $\frac{1}{16}$ " increments, repeats every 12 inches, and is printed black on white.

CATALOG NO.	DESCRIPTION	PRICE
601E	Evidence Rule Tape, 1" x 500"	
602E	Evidence Rule Tape, 1" x 500" w/Imprint*	
601ED	Evidence Rule Tape, 1" x 500" w/Dispenser	

SEARCH EVIDENCE IDENTIFICATION TAPE

This tape is pressure-sensitive for marking evidential articles. The tape is printed red on white.

CATALOG NO.	DESCRIPTION	PRICE
603E	Evidence Identification Tape, 1" x 500"	
604E	Evidence Identification Tape, 1" x 500" w/Imprint*	
603ED	Evidence Identification Tape, 1" x 500" w/Dispenser	

SEARCH EVIDENCE TAPE

This tape is for marking the outside of packages or boxes that contain evidence for transport or shipping. The tape is printed red on white.

CATALOG NO.	DESCRIPTION	PRICE
606E	Evidence Tape, 1" x 500"	
607E	Evidence Tape, 1" x 500" w/Imprint*	
606ED	Evidence Tape, 1" x 500" w/Dispenser	

SEARCH EVIDENCE MARKING TAPE

Seal evidence packages with this tape that features "EVIDENCE" printed in bold, black lettering on bright, attention-getting yellow tape.

CATALOG NO.	DESCRIPTION	PRICE
803E	Evidence Marking Tape, 1" x 500"	
804E	Evidence Marking Tape, 1" x 500" w/Imprint*	
803ED	Evidence Marking Tape, 1" x 500" w/Dispenser	

SEARCH EVIDENCE PROCESS TAPE

This red on white tape identifies evidence collected at the crime scene that requires specific processing such as latent prints and gunpowder residues.

CATALOG NO.	DESCRIPTION	PRICE
903E	Evidence Process Tape, 1" x 500"	
904E	Evidence Process Tape, 1" x 500" w/Imprint*	
903ED	Evidence Process Tape, 1" x 500" w/Dispenser	

SEARCH FINGERPRINT EVIDENCE TAPE

This red on white tape identifies processed latent print articles that are ready for photography. Investigators' "initial" squares are part of the format.

CATALOG NO.	DESCRIPTION	PRICE
905E	Fingerprint Evidence Tape, 1" x 500"	
906E	Fingerprint Evidence Tape (only), 1" x 500" w/Imprint*	
905ED	Fingerprint Evidence Tape, 1" x 500" w/Dispenser	

*Department Imprint minimum order of 24 rolls.

Evidence Tags

Evidence Packaging, Labeling & Sealing

BLANK EVIDENCE TAGS

These tough manila tags are blank and pre-printed with "EVIDENCE". These tags feature reinforced eyelets for attachment to evidence with supplied wire ties.

CATALOG NO.	DESCRIPTION	PRICE
608E1	Blank Evidence Tag, 3 3/4" x 1 7/8" (9.5cm x 4.8cm), 100 ea.	

EVIDENCE TAGS

Pre-printed tough, manila evidence tags which feature reinforced eyelets for attachment to evidence with supplied wire ties.

CATALOG NO.	DESCRIPTION	PRICE
608E	Evidence Tag, 3 1/2" x 1 7/8" (8.9cm x 4.8cm), 100 each	

COMBINATION EVIDENCE/CHAIN OF POSSESSION TAGS

These large, pre-printed evidence identification tags feature a uniform format for evidence description on one side and three possession chaining on the other. Tags are printed on 200-pound tag stock with reinforced eyelets for attachment to evidence with supplied wire ties.

CAT. NO.	DESCRIPTION	PRICE
ET3	Evidence Tag, 6 1/4" x 3 1/8" (15.9cm x 7.9cm), 100 each	

COMBINATION CRIME SCENE REPORT/CHAIN OF POSSESSION LABELS

Printed on tough, tamper-proof label stock with red and black text, this label defies removal from any surface. Ample space for pertinent collection and identification data, and a separate chain of possession section provided. Fold the label along the center score to remove backing for marking individual articles, packages and containers.

CATALOG NO.	DESCRIPTION	PRICE
ZTE10	Combo Report/Chain of Possession, 3 1/2" x 4 1/2" (8.9cm x 11.4cm), 100 ea.	

COMBINATION EVIDENCE LABEL AND TAG

Record all the basic collection and identification data on this label, which is packaged with a 60-lb. liner. The No. ZTE10T offers the same adhesion qualities as the No. ZTE10 label, but serves as a rigid tag. A hole at the top of the tag is for tying to evidence.

CAT. NO.	DESCRIPTION	PRICE
ZTE10T	Combo Tag, 3 1/2" x 5" (8.9cm x 12.7cm), 100 ea.	

EVIDENCE TAGS

Federal guidelines recommend using colored tags to indicate drying cabinet status—**BLUE** represents a clean cabinet and **RED** represents a cabinet in use. Tags come in packs of 25 and provide a space for writing pertinent information.

CATALOG NO.	DESCRIPTION	PRICE
ACEVDRT	Red Evidence Tags, 12" (30.5cm), 25 each	
ACEVDBT	Blue Evidence Tags, 12" (30.5cm), 25 each	

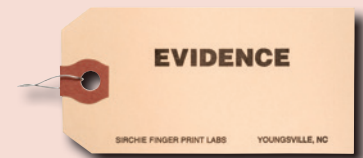

No. 608E1

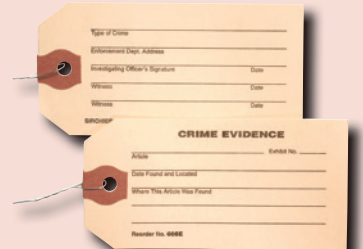

No. 608E



No. ET3



No. ZTE10

No. ZTE10T

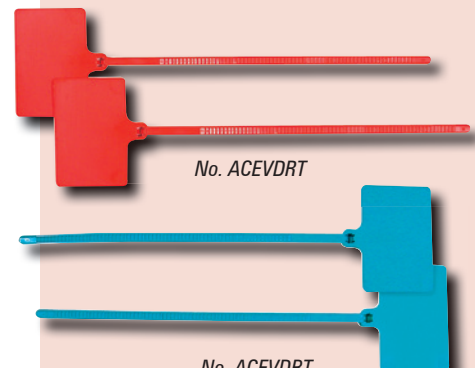

No. ACEVDRT

No. ACEVDBT

LOCKER FEATURES:

- Heavy duty security doors constructed of 14 gauge cold rolled steel
- Continuous pin steel piano hinge
- Double outer walls constructed of 20 gauge cold rolled steel
- Finish consists of a phosphoric etching primer with a minimum 2 mil (.002") topcoat of baked polyurethane industrial enamel
- Each compartment measures 6" x 4" x 15.5" (15.2cm x 10.2cm x 39.4cm)
- Handgun locker compartment floor is cushioned with felt

ABOUT THE LOCKS:

- High security MEDECO Biaxial™ lock system
- Each door keyed separately with two keys per compartment and two master cabinet keys
- Key angles cannot be duplicated with conventional key cutting machines
- Key blanks are available only through registered MEDECO security dealers and locksmiths
- Number coded key and lock sets



**Call 1-800-545-7375
for Information and
Pricing!**

EVIDENCE LOCKER

The **SIRCHIE®** Evidence Locker is designed for secure evidence storage and management. Once collected, the evidence is placed within one of the eight compartments. The door is locked and the key is dropped through the slot into the locked compartment, thereby preventing evidence tampering. The integrity of the evidence is preserved until the property custodian returns to duty with the master key. This method simplifies and insures that the critical chain-of-custody is maintained. Overall Dimensions: 15.125" x 20.125" x 17.25" (38.4cm x 51.1cm x 43.8cm); Weight: 45 lbs. (20.4kg).



CATALOG NO.	DESCRIPTION	PRICE
SS8E	Evidence Locker	

HANDGUN LOCKER

In any courtroom, prison facility, or general law enforcement office today, there are processing areas where short-term, secure handgun storage is mandatory for the safety of law enforcement personnel and the general public. To meet this requirement, SIRCHIE manufactures a heavy-duty, eight-compartment handgun locker. Overall Dimensions: 15.125" x 20.125" x 17.25" (38.4cm x 51.1cm x 43.8cm); Weight: 45 lbs. (20.4kg).



CATALOG NO.	DESCRIPTION	PRICE
SS8	Handgun Locker	