



# Crime Scene Documentation/Photography

Marking items of interest and documenting them through proper photography are important steps to preserve evidence and keep the integrity of the investigation.

- Methods to properly document a crime scene include:
- Photography. All photos must be done with and without scale.
  - Sketching. Helps enhance documentation and eyewitness accounts.

In this section, you'll find the tools to properly photograph and document crime scenes and help detail eyewitness accounts.



### Crime Scene and Evidence Photography

Photography remains the least developed skillset for arson and crime scene investigators. Failure to obtain good images of evidence while at the crime scene or in a lab, will likely result in the photograph not being accepted by the court and deemed unsuitable for presentation to the jury.

**You will leave this class knowing:**

- How to take proper crime scene photographs in a variety of environments
- How to present crime scene photos in judicial and administrative proceedings
- How to train other professionals in taking photographs

**No. CCP300**

For class schedule or to register, visit [www.sirchie.com/training](http://www.sirchie.com/training).



**Often Bought Together:**  
Indicates items often purchased in conjunction with other items.

## Evidence Marking & Labeling

### Photography Numbers/ Scales

These low-tack, adhesive-backed labels are perfect for fingerprints, blood spatters, bullet entry, and other evidence that needs to be photographed. The numbers and measurements make it easy for investigators to identify, sequence, and show size. Each individual PPS201 label is 1.75" x 3", and PPS202 labels are 1" x 1".

No. PPS201	Numbers w/4cm Scale, 10 sheets
No. PPS202	Numbers w/2cm Scale, 10 sheets



### Photography Identifier Booklets

These booklets make it easy for investigators to carry around and use identifiers for physical evidence, such as fingerprints, footprints, blood spatters, and bullet holes. Evidence can be identified, sequenced, and oriented. They have a pressure-sensitive, non-permanent adhesive which removes easily. Each individual PNBL100 label is 1.75" x 3", and PNBS100 & PAB100 labels are 1" x 1".

No. PNBL100	Large Numbers, 25 sheets
No. PNBS100	Small Numbers, 25 sheets
No. PAB100	Direction Arrows, 25 sheets



### Photography ID Markers

Save yourself some time and stop sorting through stacks of photo ID markers. Like our other photo numbers and scales, these markers have pressure-sensitive and non-permanent adhesive for easy removal. Identify, sequence, and size many different types of evidence. Three pads available. Each individual label is 1" x 1.375".

No. PIM600	Numbers (0-9) w/2 cm Scale, 50 ea.
No. PIM1800	Numbers (0-9), Letters (A-Z) w/2 cm Scale, 50 ea.
No. PIM700	Blank w/2 cm Scale, 200 ea.

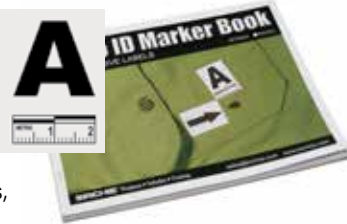

## Photo ID Marker Books

These labels are just like our Photography ID Markers, but have rounded corners. Each individual label is 1" x 1.375".



No. PIM100	Letters (A-Z), Blanks w/Scale, Arrows, 50 ea.
No. PIM200	Numbers (0-9), Blanks w/Scale, Arrows, 50 ea.
No. PIM300	Letters (A-J), Blanks w /Scale, Arrows, 50 ea.
No. PIM400	Letters (A-Z), Arrows, 50 ea.

## Sirchmark® First Responders Evidence Marking Kit

Sirchmark First Responders Evidence Marking Kit provides any first responder with the tools needed to secure a scene and begin the evidence marking process. The kit allows a responder to conduct a scene security and evidence marking mission during day or night. Secure the scene and mark the evidence and items of interest with confidence.



### SM911 Contents:

- |   |   |
|---|---|
| 1- BT100 Barrier Tape/Crime Scene   | 1- SK900 Tape Measure, 100ft/30m                                      |
| 1- SEM20N Sirchmark Evidence Marking Pointers, Orange, pack of 20           | 1- StikkiDots Reusable Wax, pack of 20                                |
| 1- SEM20Y Sirchmark Evidence Marking Pointers, Yellow, pack of 20           | 20- Green Evidence Marking Flags                                      |
| 1- SEP100N Sirchmark Evidence Marking Paint. Fluorescent Orange, 17 oz. can | 20- White Evidence Marking Flags                                      |
| 1- RCHALK Reflective Chalk  | 20- Yellow Evidence Marking Flags                                     |
| 1- WCHALK White Chalk, pack of 3 pieces                                     | 20- Red Evidence Marking Flags  |
|   | 20- Blue Evidence Marking Flags                                       |
|   | 1- SBW12 Sirchmark Brites LED Lights, pack of 12 w/batteries included |
|   | 1- RRRNBK Rite in the Rain Notebook                                   |
|   | 1- RRPEN Rite in the Rain Pen   |
|   | 1- Nylon Carry Bag  |

No. SM911	Sirchmark First Responders Evidence Marking Kit
-----------	---



**Pricing Information:**  
For current pricing visit  
[www.sirchie.com](http://www.sirchie.com), or  
call 800.356.7311

Sirchmark® Evidence Marking Paint or Kit

Investigators use this paint to identify key evidence at a crime scene or a traffic accident in a highly visible way. The paint is not permanent, will wear off naturally within 60 days of application, and comes in fluorescent pink, orange, or yellow. Buy all colors with a paint dispenser and carrying case in our Sirchmark Evidence Marking Kit.



No. SEP100Y	Evidence Marking Paint, yellow, 17 oz. can
No. SEP100P	Evidence Marking Paint, pink, 17 oz. can
No. SEP100N	Evidence Marking Paint, orange, 17 oz. can
No. SEP200	Paint Dispenser
No. SEP100K	Evidence Marking Paint Kit

Evidence Marking Flags

Make evidence easy to relocate or photograph by marking it with these brightly colored evidence flags. Flags are 21" tall and come in bright pink, orange, yellow, red, blue, white and green. Yellow flags have "Evidence – Do Not Touch" in black on them.



No. EVFP100	Pink Evidence Flags, 100 ea.
No. EVFO100	Orange Evidence Flags, 100 ea.
No. EVFR100	Red Evidence Flags, 100 ea.
No. EVFB100	Blue Evidence Flags, 100 ea.
No. EVFG100	Green Evidence Flags, 100 ea.
No. EVFW100	White Evidence Flags, 100 ea.
No. EVFY100	Yellow Evidence Flags, 100 ea.

Evidence Flag Quiver

Have your hands free as you go through the time-consuming task of placing flags around crime scenes. The Evidence Flag Quiver measures 19.25" x 2.75" (48.9cm x 7cm) folded, holds up to 100 flags, and wraps around your leg. Flags sold separately.



No. EFQ100	Evidence Flag Quiver
------------	----------------------

Sirchmark® Evidence Marking Pointers

Use the Evidence Pointers, with their arrow shape, to clearly mark evidence and indicate specific items of interest at a crime scene. Made from bright colored acrylic for visibility against backgrounds, they're lightweight and durable and can be used on any surface with StikkiDots.

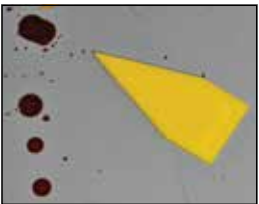

No. SEM20Y	Yellow Evidence Marking Pointers, 20 ea.
No. SEM20N	Orange Evidence Marking Pointers, 20 ea.

StikkiDOTS

StikkiDOTS adhere firmly to all kinds of surfaces without damage or messy adhesive residue. They're perfect for attaching measurement scales or evidence pointers to vertical surfaces for photographing crime scenes. They can be used on wallboard, cinder block, brick, plaster, paneling, pegboard, concrete, metal, glass, plastic, wallpaper, tile, and almost anything else. They're removable and reusable, adhesive never dries out, waterproof, safe, and non-toxic. Sold in packs of 50 each.



No. SKD50	StikkiDOTS, 50 ea.
-----------	--------------------

Sirchmark® Reflectors

Sirchmark Reflectors are small, reusable adhesive circles measuring 1" dia. (2.5cm) for use with Sirchmark Evidence Marking Cones to provide a reflective surface during night time crime scenes. Sold 32 each.

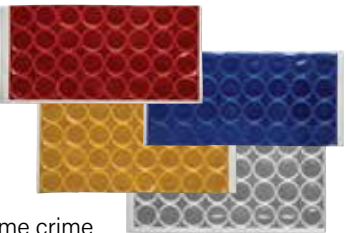

No. SMR32	Sirchmark Reflectors, Red, 32 each
No. SMB32	Sirchmark Reflectors, Blue, 32 each
No. SMY32	Sirchmark Reflectors, Yellow, 32 each
No. SMW32	Sirchmark Reflectors, White, 32 each

**Often Bought Together:**  
Indicates items often purchased in conjunction with other items.

Sirchmark® 6" Evidence Marking Cones

Our cones make marking evidence easy at the scene and work well with our Evidence Marking Flags and our Sirchmark Brites for night illumination. They're offered blank or with numbered decals, can be used in all types of weather, and are available in five colors.



No. SCR1000	Red Sirchmark Evidence Marking Cones, 6", Blank, 20 each
No. SCR0120	Red Sirchmark Evidence Marking Cones, 6", Numbered 1-20
No. SCR2140	Red Sirchmark Evidence Marking Cones, 6", Numbered 21-40
No. SCR4160	Red Sirchmark Evidence Marking Cones, 6", Numbered 41-60
No. SCG1000	Green Sirchmark Evidence Marking Cones, 6", Blank, 20 each
No. SCG0120	Green Sirchmark Evidence Marking Cones, 6", Numbered 1-20
No. SCG2140	Green Sirchmark Evidence Marking Cones, 6", Numbered 21-40
No. SCG4160	Green Sirchmark Evidence Marking Cones, 6", Numbered 41-60
No. SCB1000	Blue Sirchmark Evidence Marking Cones, 6", Blank, 20 each
No. SCB0120	Blue Sirchmark Evidence Marking Cones, 6", Numbered 1-20
No. SCB2140	Blue Sirchmark Evidence Marking Cones, 6", Numbered 21-40
No. SCY1000	Yellow Sirchmark Evidence Marking Cones, 6", Blank, 20 each
No. SCY0120	Yellow Sirchmark Evidence Marking Cones, 6", Numbered 1-20
No. SCY2140	Yellow Sirchmark Evidence Marking Cones, 6", Numbered 21-40
No. SCY4160	Yellow Sirchmark Evidence Marking Cones, 6", Numbered 41-60
No. SCY6180	Yellow Sirchmark Evidence Marking Cones, 6", Numbered 61-80
No. SCY8110	Yellow Sirchmark Evidence Marking Cones, 6", Numbered 81-100
No. SCH1000	White Sirchmark Evidence Marking Cones, 6", Blank, 20 each
No. SCH0120	White Sirchmark Evidence Marking Cones, 6", Numbered 1-20
No. SCH2140	White Sirchmark Evidence Marking Cones, 6", Numbered 21-40
No. SCH4160	White Sirchmark Evidence Marking Cones, 6", Numbered 41-60
No. SCH6180	White Sirchmark Evidence Marking Cones, 6", Numbered 61-80
No. SCH8110	White Sirchmark Evidence Marking Cones, 6", Numbered 81-100
No. SCM1000	Sirchmark Evidence Cones (5 ea. Red, Green, Blue, Yellow), 6", Blank
No. SCM0105	Sirchmark Evidence Cones (5 ea. Red, Green, Blue, Yellow), 6", Numbered 1-5



Pricing Information:  
For current pricing visit  
www.sirchie.com, or  
call 800.356.7311



Sirchmark® Brites

Marking evidence and other items of interest at night is made easy by using Sirchmark Brites LED Lights, our battery powered super bright LED light sets. Use them on their own, with Sirchmark Evidence Marking cones, or our Crime/Accident Evidence Numbers and Letters for photography. Each Brite is 1" (2.5cm) high and 1.25" (3.8cm) in diameter, and comes with two (2) replaceable CR2032, 3V batteries.



No. SBW12	White Sirchmark Brites, 12 ea.
No. SBR12	Red Sirchmark Brites, 12 ea.
No. SBB12	Blue Sirchmark Brites, 12 ea.

Crime/Accident Photo Locator Cones

These dual-purpose cones can be used for evidence markers or for traffic control. Black numerals go from 1-8 and they're offered in 9" or 12". Numbers 9-16 are available in 9" cone size.



No. CSTC10012	12" Locator Cones, numbered 1-8
No. CSTC18V	9" Locator Cones, numbered 1-8
No. CSTC916V	9" Locator Cones, numbered 9-16

Sirchmark® Disposable Evidence Markers

Designed with a built-in ruler, each marker has a three-sided design to make it visible from any direction. You can make your own notes on these markers. Each marker has a P for photograph and L for log. Available in English and Metric scales.



No. SDM100E	Disposable Evidence Markers, English, 100 ea.
No. SDM100M	Disposable Evidence Markers, Metric, 100 ea.

Crime Scene ID/Evidence Pyramid Markers

Fold, lock and draw. Made from corrugated cardboard and packaged flat for easy storage, the markers are printed with "EVIDENCE" on two sides. Two permanent markers are included in the set to write information on the other two sides.



No. ID100	Evidence Pyramid Markers, 100 ea.
-----------	-----------------------------------

Reflective & White Chalk

Reflective chalk is perfect for illuminating the location of evidence, skid marks, or debris that wouldn't normally be visible in night-time photography. It illuminates with photoflash or flashlight. Get the extension pole and chalk holder for when you need to reach hard places.



White chalk is recommended for daytime applications.

Reflective Chalk attached to (No. RCH100) Holder with Pole	
No. RCHALK	6" Reflective Chalk, 1 ea.
No. WCHALK	4" White Chalk, 3 ea.
No. RCH100	Reflective Chalk Holder with Pole

Evidence Indicators

Investigators can use these signs for crime or accident scenes to indicate evidence location.



- Photo Numbers & Letters measure 4.25" W x 7.5" H x 4" D (10.8cm x 19cm x 10.16cm); Short versions measure 3.5" W x 3" H x 2.5" D (8.9cm x 7.62cm x 6.35cm)
- They're available in your choice of aluminum or plastic.
- The thick polystyrene material is long-lasting and durable.
- The matte finish reduces reflections.
- Available in numbered signs, alphabet signs, or direction indicators

No. PEN15	Aluminum Photo Numbers (1-15)
No. PEN1650	Aluminum Photo Numbers (16-50)
No. PEN5199	Aluminum Photo Numbers (51-99)
No. PEN15V	Plastic Photo Numbers (1-15)
No. PEN1650V	Plastic Photo Numbers (16-50)
No. PEN5199V	Plastic Photo Numbers (51-99)
No. PEN15VS	Short Plastic Photo Numbers (1-15)
No. PEN1650VS	Short Plastic Photo Numbers (16-50)
No. PEN5199VS	Short Plastic Photo Numbers (51-99)
No. PEA26	Aluminum Photo Alphabet (A-Z)
No. PEA26V	Plastic Photo Alphabet (A-Z)
No. PEA26VS	Short Plastic Photo Alphabet (A-Z)
No. PDN17	Aluminum Direction Indicators, 13 ea.
No. PDN17V	Plastic Direction Indicators, 13 ea.
No. PDN17VS	Short Plastic Direction Indicators, 13 ea.



Often Bought Together:  
Indicates items often  
purchased in conjunction  
with other items.

Mark-n-Doc All-in-One Evidence Markers

Mark items of interest with a scale in this two-in-one device! Multiple holes allow you to secure them firmly on vertical surfaces. Available in standard non-cut out with letters (A-Z) and cut-out Numbers (1-20) or (21-40). Choose between metric and English Scale. Our optional Mark-N-Doc Storage Bag is made of water-resistant polypropylene, and can hold up to 70 markers.



No. MDE120	Cut-out Numbered (1-20), English scale
No. MDE2140	Cut-out Numbered (21-40), English scale
No. MDE4160	Cut-out Numbered (41-60), English Scale
No. MDEAZ	Standard Lettered (A-Z), English scale
No. MDM120	Cut-out Numbered (1-20), metric scale
No. MDM150	Cut-out Numbered (1-50), metric scale
No. MDM2140	Cut-out Numbered (21-40), metric scale
No. MDM4160	Cut-out Numbered (41-60), metric scale
No. MDMAZ	Standard Lettered (A-Z), metric scale
No. MDBAG	Mark-N-Doc Storage Bag

Mark-N-Doc Master Kit

This kit contains non-cutout (A-Z), and cutout (1-40) Mark-N-Doc All-in-One Evidence Markers, all contained in a handy, water-resistant polypropylene carry case. Choose from English (inches) or Metric markers.



No. MDK66M	Mark-N-Doc Master Kit, Metric
No. MDK66E	Mark-N-Doc Master Kit, English

Mini Photo Documentation Kit

Sirchie's Mini Photo Documentation Kit is designed to meet specific crime scene photographic documentation needs of a small department.



PDK100 Contents:

- |   |   |
|---|---|
| 1- PNBS100 Photo Numbers Booklet, Small, Adhesive | 1- PPS100 Cont. Tape Photo Evidence Scale                             |
| 1- PPS101 Cont. Photo Scale, Large Number         | 1- PAB100 Photo Arrows Booklet, Adhesive                              |
| 2- PPS800 Forensic Black on White Scales          | 1- PPS200 20mm Rules, 150 per Roll                                    |
| 1- PPS400 Photo Rulers, White with Black, 10/pk   | 1- PPS503 Scales, White with Black, 1" x 2.25", 150 per Roll          |
| 1- PPS401 Photo Rulers, Gray with Black, 10/pk    | 1- KCP1141 Retractable Measuring Tape                                 |
| 1- PPS402 Photo Rulers, Blue with White, 10/pk    | 1- KCP224 Carrying Case, 9.5" x 3.5" x 6.5" (24.1cm x 8.9cm x 16.5cm) |
| 1- PPS403 Photo Rulers, Black with White, 10/pk   |   |

No. PDK100	Mini Photo Documentation Kit
------------	------------------------------

Standard Photo Documentation Kit

The Standard Photograph Documentation Kit is designed to meet the crime scene photographic documentation needs of a medium sized department.



PDK200 Contents:

- |   |  |
|---|--|
| 1- PEN15V Photo Evidence Numbers, 1-15            | 2- PPS4021 Photo Rulers, Blue with White   |
| 1- EFR100 Folding Photo Evidence Ruler            | 2- PPS4031 Photo Rulers, Black with White  |
| 1- SK900 Tape Measure, 100'                       | 1- PPS100 Cont. Tape Photo Evidence Scale  |
| 1- PNBL100 Photo Numbers Booklet, Large, Adhesive | 1- PAB100 Photo Arrows Booklet, Adhesive   |
| 1- PNBS100 Photo Numbers Booklet, Small, Adhesive | 1- PPS200 20mm Rules, roll of 150  |
| 1- PPS101 Cont. Photo Scale, Large Number         | 1- PPS503 Scales, White with Black, 1" x 2.25", roll of 150  |
| 2- PPS800 Forensic Scales, Black on White         | 1- KCP1141 Retractable Measuring Tape  |
| 3- PPS4001 Photo Rulers, White with Black         | 1- PDK2001 Molded, Copolymer Carrying Case with molded inserts, 16.38" x 7.38" x 8.5" (41.6cm x 18.7cm x 21.6cm) |
| 3- PPS4011 Photo Rulers, Gray with Black          |  |

No. PDK200	Standard Photo Documentation Kit
------------	----------------------------------



Comprehensive Documentation Kit

The Comprehensive Photograph Documentation Kit is designed to meet crime scene photographic documentation needs of a large department.



PDK300 Contents:

- 1- PEN15V Photo Evidence Numbers, 1-15, Plastic

1- PEN1650V Photo Evidence Numbers, 16-50, Plastic

1- PIC001 Photo Identifier Cards, Large

1- EFR100 Photo Evidence Ruler, Folding

1- PDUP01 Photo Direction Orientator, Up Arrow

1- PDDOWN02 Photo Direction Orientator, Down Arrow

1- PDRL03 Photo Direction Orientator, Set with 1 Left Arrow & 1 Right Arrow

1- PDN04 Photo Direction Orientator, North Arrow

1- SK900 Tape Measure, Metric/English, 100'/30m

1- PNBL100 Large Numbers Booklet, Adhesive

1- PNBS100 Small Numbers Booklet, Adhesive

1- PPS101 Cont. Photo Scale, Large Number

2- PPS800 Forensic Black on White Scales
- 1- PPS400 Photo Rulers, White with Black Printing, 10 ea.

1- PPS401 Photo Rulers, Gray with Black Printing, 10 ea.

1- PPS402 Photo Rulers, Blue with White Printing, 10 ea.

1- PPS403 Photo Rulers, Black with White Printing, 10 ea.

1- PPS100 Cont. Tape Photo Evidence Scale

1- PAB100 Photo Arrows Booklet, Adhesive

1- PPS200 20mm Rules, 150 per Roll

1- PPS503 Scales, White with Black Printing, 1" x 2.25", 150 per Roll

1- KCP1141 Retractable Measuring Tape

1- KCP224 Molded Polypropylene Case, 10.375" x 4.625" x 1.6875"

1- PDK3002 Molded, Copolymer Carrying Case with Plastic Inserts, 12.125" x 7.25" x 4.5"

1- PDK3001 Molded, Copolymer Carrying Case with Plastic Inserts, 19" x 11.5" x 10.5"

No. PDK300 Comprehensive Photo Documentation Kit

Master Measuring Scales Kit

This kit contains all the measuring scales you'll ever need. Scales include our Photo Evidence Rulers, Jumbo Reference Evidence Rule Tape, and fluorescent scales.

MMSK1000 Contents:

- 1- 600E Photo Evidence Rule Tape, .5" x 500"

1- 601E Photo Evidence Rule Tape, 1" x 500"

1- EFR100 Photo Evidence Folding Scale, 0-24" x 0-12"

1- EFR200 Big Numeral Tri-Fold Reference Scale, 36" (Straight)

1- EFR300 Big Numeral Tri-Fold Reference Scale, 90cm (Straight)

1- EPS20B Disposable Photo Evidence Rule, 2", White on Black, Set of 100

1- EPS20G Disposable Photo Evidence Rule, 2", Black on Gray, Set of 100

1- EPS20W Disposable Photo Evidence Rule, 2", Black on White, Set of 100

1- EPS30B Blue Vinyl Photo Evidence Ruler, 6", Set of 10

1- EPS30FG Fluorescent Green Vinyl Photo Evidence Ruler, 6", Set of 10

1- EPS30FO Fluorescent Orange Vinyl Photo Evidence Ruler, 6", Set of 10

1- EPS30W White Vinyl Photo Evidence Ruler, 6", Set of 10

1- MR400 White Magnetic Evidence Scales, 6", Set of 10

1- MR401 Gray Magnetic Evidence Scales, 6", Set of 10

1- MR403 Black Magnetic Evidence Scales, 6", Set of 10

1- MR500 Photo Evidence Rule, Black on Gray, 2", Set of 10

1- MR501 Photo Evidence Rule, White on Black, 2", Set of 10

1- MR502 Photo Evidence Rule, Black on White, 2", Set of 10

1- PPS100 Photo Evidence Tape, 1" x 30'

1- PPS101 Jumbo Photo Evidence Tape, 1.25" x 30'

1- PPS200 Adhesive-Backed Photo Evidence Scale for 35mm Photography, Roll of 150

1- PPS201 Photograph Measure/Identifier Numbers with 0-4cm Scale

1- PPS202 Photograph Measure/Identifier Numbers with 0-2cm Scale

1- PPS300 Evidential Photography Scales, 10cm, Set of 10

1- PPS301 Evidential Photography Scales, 5cm, Set of 10
- 1- MMSK1000C High-Impact, Copolymer Carrying Case with Handle, 18" x 12.5" x 9" (47cm x 31.8cm x 22.9cm)

No. MMSK1000 Master Measuring Scales Kit

**Pricing Information:**  
For current pricing visit [www.sirchie.com](http://www.sirchie.com), or call 800.356.7311



- 1- PPS400 White Photo Evidence Scales, Set of 10

1- PPS401 Gray Photo Evidence Scales, Set of 10

1- PPS402 Blue Photo Evidence Scales, Set of 10

1- PPS403 Black Photo Evidence Scales, Set of 10

1- PPS404 Transparent Photo Evidence Scales, Set of 10

1- PPS500 Adhesive-Backed Photo Evidence Scales, White on Black, 2", Set of 50

1- PPS501 Adhesive-Backed Photo Evidence Scales, Black on Gray, 2", Set of 50

1- PPS502 Adhesive-Backed Photo Evidence Scales, Black on White, 2", Set of 50

1- PPS503 Adhesive-Backed Photo Evidence Scales, Roll of 150

1- PPS6000 Set of 2 Reversible Scales (1 - PPS600 & 1 - PPS601)

1- PPS703 Big Numeral Reference Scales, 2", Set of 12

1- PPS704 Big Numeral Reference Scales, 6", Set of 12

1- PPS705 Big Numeral Reference Scales, 12", Set of 12

1- PPS800 Forensic Scale, Black on White, 105mm x 105mm

1- PPS801 Forensic Scale, Black on White, 4.125" x 4.125"

1- PPS800IF Forensic Scale, Fluorescent Orange, 4.125" x 4.125", Set of 5

1- PPS800CF Forensic Scale, Fluorescent Green, 105mm x 105mm, Set of 5

1- MMSK1000C High-Impact, Copolymer Carrying Case with Handle, 18" x 12.5" x 9" (47cm x 31.8cm x 22.9cm)

**Often Bought Together:**  
Indicates items often purchased in conjunction with other items.

Crime Scene Evidence Marker Kit

When potential evidence is found at crime scenes, use these stands to mark the spot. Posts can be driven directly into the ground spike end first, or placed into included bases. Attach the highly-visible, reversible black & white number or direction placards to the posts using the included clamps and evidence will be easy to relocate for photography and investigation. Dry erase boards, marker & eraser are included for custom marking of evidence. Posts are 43" (109.2cm)—47" (119.38cm) tall when inserted into included bases. Kit is housed in a high-impact polymer carrying case.



All included placards are reversible



PMFK100 Contents:

- 4- Dry Erase Marker Boards, 6" x 8"

1- Dry Erase Marker, Black

1- Dry Eraser

1- Direction Placards, Black/White Reversible, 4 Arrow Indicators, 1 North Indicator, 2" x 4"

1- Number Placards, Black/White Reversible, Numbers 1-48, 4" x 4"
- 20- Plastic Placard Clamps

10- Evidence Marker Posts w/spike, 43" L x 2.75" dia. (109.2cm x 6.98cm)

10- Evidence Marker Post Bases, 12" W x 5.5" H (30.5cm x 14cm)

1- High-impact polymer carrying case, 51.5" x 13.2" x 6.7" (130.8cm x 33.53cm x 17cm)

No. PMFK100 Crime Scene Evidence Marker Kit

Forensic Measurement

Investigators should always use scales when photographing crime scenes and potential evidence to show size and placements. Photos should be taken with and without a scale.

Disposable Photo Evidence Rulers

Lay these next to any evidence to photograph with scale. High-contrast printed on index card stock with a non-adhesive back in contrasting black, white, or gray for all color backgrounds.



No. EPS20G Black on Gray, 100 ea.

No. EPS20B White on Black, 100 ea.

No. EPS20W Black on White, 100 ea.

Adhesive Photo Evidence Scales

Use these to easily capture scale for fingerprints, traces of blood, and bullet holes or any evidence not on a horizontal surface. Scales are 2" (50mm) wide and printed on flat, pressure-sensitive label stock with non-permanent adhesive back. Offered in rolls of 50 ea.



No. PPS500 White on Black, 50/roll

No. PPS501 Black on Gray, 50/roll

No. PPS502 Black on White, 50/roll

Magnetic Photo Evidence Scales

Use magnetic scales to photograph evidence on metal surfaces, such as file cabinets, desks, or motor vehicles. Scales are made of soft vinyl magnetic backing material.

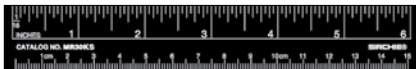
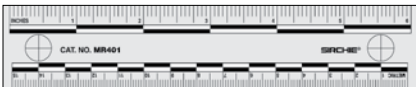
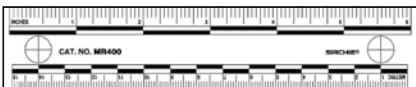
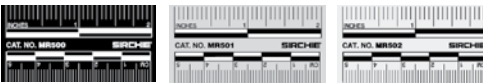

No. MR500 2" (5 cm), White on Black, 10 ea.

No. MR501 2" (5 cm), Black on Gray, 10 ea.

No. MR502 2" (5 cm), Black on White, 10 ea.

No. MR400 6" (15 cm), Black on White, 10 ea.

No. MR401 6" (15 cm), Black on Gray, 10 ea.

No. MR403 6" (15 cm), White on Black, 10 ea.

No. MR30FG 6" (15 cm), Fluor. Green on White, 10 ea.

No. MR30FO 6" (15 cm), Fluor. Orange on White, 10 ea.

No. MR30KS 6" (15 cm), White on Black, 10 ea.



Pricing Information:  
For current pricing visit  
www.sirchie.com, or  
call 800.356.7311

Often Bought Together:  
Indicates items often  
purchased in conjunction  
with other items.

### Vinyl Photo Evidence Scales

Two forms of measurements on one scale. These vinyl scales have inches and millimeters with crosshairs at each end. The matte-finish also eliminates reflections from camera flash. Products are offered 6" (15cm) and either 20 mil or 10 mil thick.

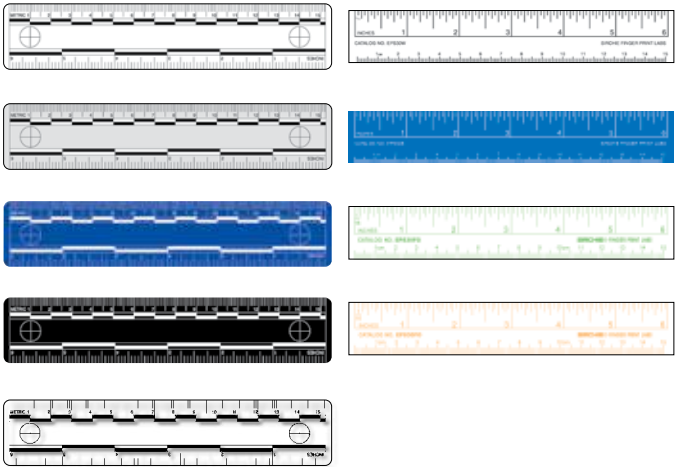

No. PPS400	20 mil Vinyl Scale, Black on White, 10 ea.
No. PPS401	20 mil Vinyl Scale, Black on Gray, 10 ea.
No. PPS402	20 mil Vinyl Scale, White on Blue, 10 ea.
No. PPS403	20 mil Vinyl Scale, White on Black, 10 ea.
No. PPS404	20 mil Vinyl Scale, Black on Clear, 10 ea.
No. EPS30W	10 mil Vinyl Scale, Black on White, 10 ea.
No. EPS30B	10 mil Vinyl Scale, White on Blue, 10 ea.
No. EPS30FG	10 mil Vinyl Scale, Fluor. Green on White, 10 ea.
No. EPS30FO	10 mil Vinyl Scale, Fluor. Orange on White, 10 ea.

### Evidence Scale Variety Pack (10 Scales)

This pack of photo evidence scales gives you the ability to shoot photographs of evidence in a wide range of situations.

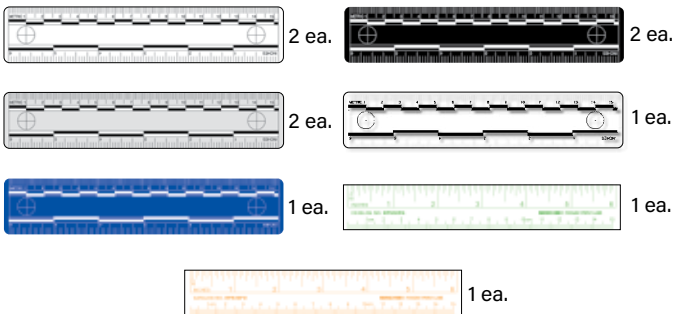

No. PPS410	Evidence Scale Variety Pack
------------	-----------------------------

### Macrography Photography Scales

Designed primarily for footwear and tire track impression comparisons, these scales are perfect for verifying perspective distortion and have a glare-free finish for camera flashes. These reversible scales are printed on 40 mil-thick vinyl plastic.

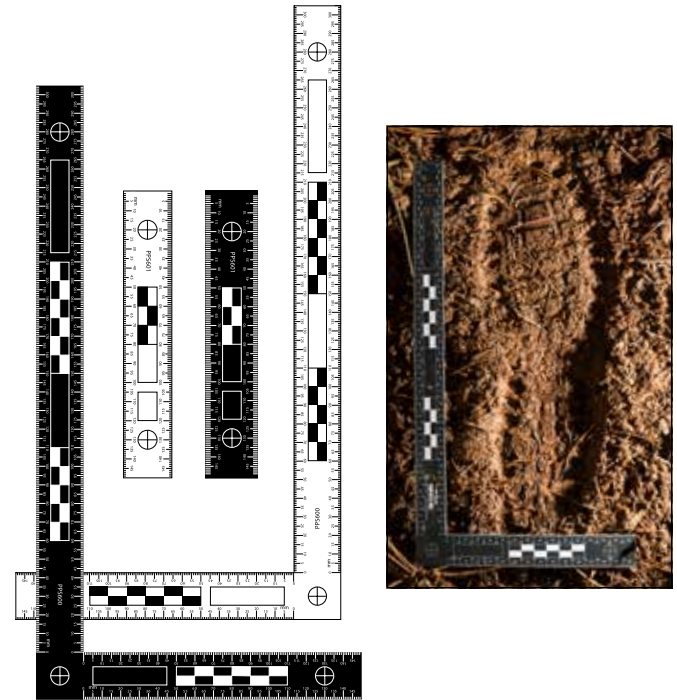

No. PPS600	Reversible Macrography L Scale, 300mm x 150mm
No. PPS601	Reversible Macrography Scale, 150mm
No. PPS6000	Reversible Scale Set (1 ea. PPS600 & PPS601)

### Dental Forensic ABFO Scales

Designed primarily for forensic professionals who study the anatomy, growth, and disease of teeth. Offered in English or metric measurement, they have matte-finish vinyl or printed on 90 lb. paper card stock. Small (55mm x 55mm) scales feature an adhesive backing. These scales are in black, white, fluorescent orange, and fluorescent green.

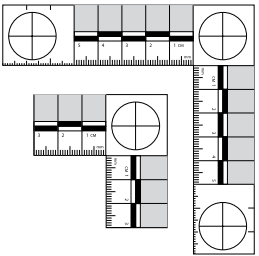

No. PPS800	Vinyl, Black on White, 50 mm x 50 mm, 1 ea.
No. PPS801	Vinyl, Black on White, 4 1/8" x 4 1/8", 1 ea.
No. PPS800MAG	Vinyl Magnetic, 50mm x 50mm, 1 ea.
No. PPS800IF	Paper, Fluor. Orange on White, 4 1/8" x 4 1/8", 5 ea.
No. PPS800CF	Paper, Fluor. Green on White, 50mm x 50mm, 5 ea.
No. PPS900	Paper w/adhesive backing, 55mm x 55mm, 100/roll

### Big Numeral Reference Scales

Offered in English and metric measurements, the coloring in neutral gray with black numbers makes these scales easy-to-read from a distance.



No. PPS703	2" (5 cm) Big Numeral Reference Scales, 12 ea.
No. PPS704	6" (15.2 cm) Big Numeral Reference Scales, 12 ea.
No. PPS705	12" (30.5 cm) Big Numeral Reference Scales, 12 ea.

### Big Numeral Straight Reference Scales

Offered with English measurement, investigators can use these scales for horizontal or vertical measurements; scales are printed on both sides. They are 12" long and 40 mil thick and have a hole for hanging if needed.

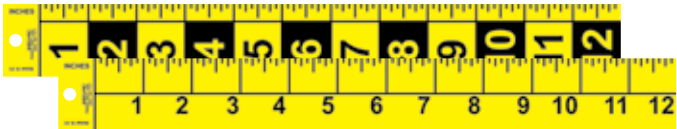

No. PPS700 Front & Back



No. PPS701 Front & Back

No. PPS700	12" Reversible Big Numeral Scale (hor./vert.), 5 ea.
No. PPS701	12" Reversible Big Numeral Scale (vert.), 5 ea.

### Big Numeral Tri-Fold Reference Scales

Tri-fold scales can be configured in three different ways: straight, one right angle, or dual right angles. When fully extended, the English scale measures 36" long while the metric scale is 90cm. Scales are printed on both sides for horizontal or vertical measurements with a small hole for hanging.

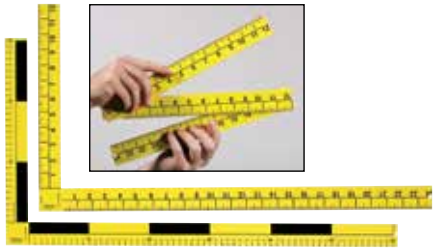

No. EFR200	Tri-Fold Scale, 36" Straight
No. EFR300	Tri-Fold Scale, 90 cm Straight

## Metal Evidence Scales

### Photographic Evidence Folding Scale

These small folding scales are perfect when photographing evidence such as bullet casings, fingerprints, bone, and glass fragments. Constructed with black anodized aluminum, it's rugged and is ideal for indoors or outdoors. Fully extended, the English scale measures 13.5" and the metric scale measures 34.29 cm.



No. EFR400E	English Photo Evidence Folding Scale
No. EFR400M	Metric Photo Evidence Folding Scale

### Photographic Evidence Folding Scale

This scale is ideal for photographing evidence, such as handprints, footprints, tire tracks, and physiological fluid dispersion. Scale features English along one edge and metric along the other. Unfolds into a 25" (63 cm) x 12" (30 cm) L shape.



No. EFR100	Photographic Evidence Folding Scale
------------	-------------------------------------

### Metal Forensic ABFO Scales

Designed primarily for forensic professionals who study the anatomy, growth, and disease of teeth. Offered in English, metric measurement, and a two-sided version with metric on one side and English on the other, they are made of black anodized aluminum construction, ensuring years of use.

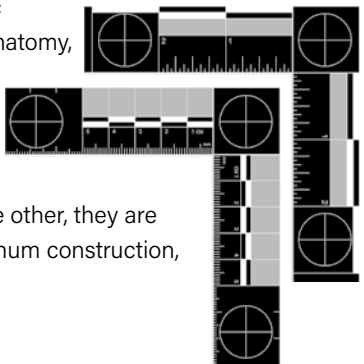

No. PPS800EM	Forensic Scale, Metal, 4 1/8" x 4 1/8" English
No. PPS800MM	Forensic Scale, Metal, 50mm x 50mm
No. PPS800EMM	Forensic Scale, Metal, English/Metric

**Pricing Information:**  
For current pricing visit  
www.sirchie.com, or  
call 800.356.7311

**Often Bought Together:**  
Indicates items often  
purchased in conjunction  
with other items.

Metal Photo Evidence Scales

Made from rugged black anodized aluminum, these scales are more durable than traditional scales and have measurements laser-engraved on them. They are offered in English and metric measurements and have crosshairs at each end.



No. PPSM403	6" (15cm) Metal Photo Evidence Scale
No. PPSM300	10cm Metal Photo Evidence Scale
No. PPSM301	5cm Metal Photo Evidence Scale

Evidence Rule Tape

Reference Evidence Rule Tape

Ideal for photographing evidence with scale on unusual surface shapes. With an adhesive back, the tape can be applied to any surface and easily removed after photography. The rule tapes are printed in English and metric measurements and can be custom printed with your agency name. 1" wide.



No. 600E	½" Wide x 500" Roll, 12" (30cm) Repeat, 1 roll
No. 601E	1" x 500" (2.5cm x 12.7m) 12" (30cm) Repeat, 1 roll
No. 601ED	601E Tape w/Metal Tape Dispenser, 1 roll
No. 602E	1" x 500" Tape w/Dept. Imprint (24 roll minimum), 1 roll

Reference Evidence Tape

This tape features a continuous scale repeat of 0" to 12" and 0-30 cm on a matte, white-finish tape that is 1" wide on a 30-foot roll. The tape features a low-tack, non-permanent adhesive that may be easily removed from any surface without damaging the surface.

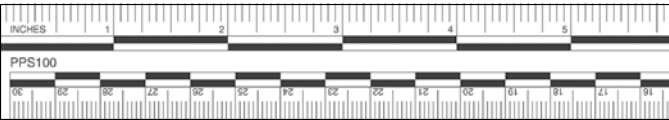

No. PPS100	Photo Evidence Tape, 1" x 30', 1 roll
------------	---------------------------------------

Jumbo Reference Evidence Tape

Ideal for use indoors or outdoors, the large measurement numbers can be seen from far away on this yellow 1 ¼" wide and 30' tape roll (repeats every 12"). It has a low-tack, non-permanent adhesive for easy removal once photographs are taken.



No. PPS101	Jumbo Reference Evidence Tape, 1 ¼" x 30'
------------	---

Reference Evidence Scale Labels

The PPS200 is a 20mm scale designed for reference photography. The PPS503 is our standard English and Metric 2" (5cm) scale. Scales are printed on a white matte removable label stock. Both photo evidence scale labels come on rolls of 150 each on a 3" core.



No. PPS503	Reference Evidence Scale 2" (5cm), 150/roll
No. PPS200	Reference Evidence Scale, 20mm, 150/roll

Forensic Evidence Scales and Tape Measures

Photograph Scale and Identification Cards

Each card has a color scale and a gray scale and spaces for identifying the photographer, agency, and date. Side scales show relative size of evidence.

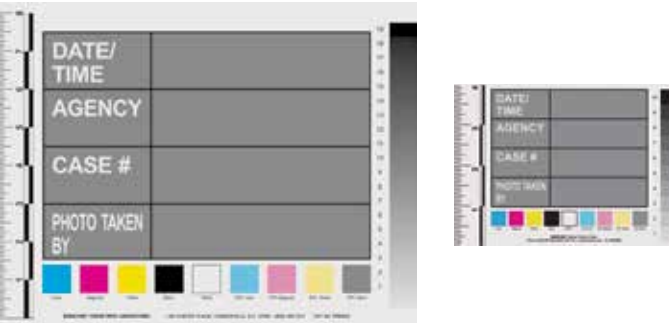

No. PIC001	Photo Scale & ID Cards, 8 ½" x 11", 25 ea.
No. PIC002	Photo Scale & ID Cards, 4" x 5 ¾", 25 ea.

Bloodstain/Evidence Templates

Document blood spatters, bullet holes, tool marks and many other kinds of physical evidence with a format that is acceptable in most jurisdictions. These templates have a removable adhesive stock and a pre-printed scale and information blanks.

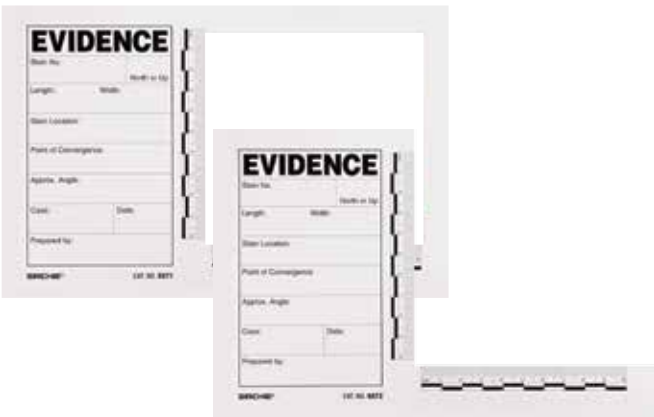

No. BST1	Bloodstain/Evidence Template, 15 ea.
No. BST2	Bloodstain/Evidence Template (open scale), 15 ea.

The Search Rod

These measurements give outstanding photographic contrast from a distance. The Search Rod is a semi-rigid measuring tape, in English and metric measurements, with one side printed in black-on-white and the other side printed red-on-white and stores easily in a high-impact plastic case. Measures 6.5' long and 7/8" wide or 2 meters long and 2.3cm wide.



No. PRI100	Search Rod, 6 1/2' tall (feet, 10ths, 100ths)
No. PRF300	Search Rod, 6 1/2' tall (feet and inches)
No. PRM200	Search Rod, 2M tall (metric)
No. PRM200B	Hands-Free Metal Base

Fiberglass Reel Tapes

These rugged, plastic-cased open reel tapes are nonconductive for added safety and can easily be reeled in for storage.



No. SK700	Fiberglass Reel Tape Measure, 100ft/30m
No. SK701	Fiberglass Reel Tape Measure, 300ft/90m

Precision Steel Tape Measures

These precision steel tape measures have black and red markings on a yellow backing, held in an impact-resistant, fluorescent orange ABS case and comes with a handy folding steel handle so investigators can rapidly deploy it or rewind it.



No. SK900	Steel Tape Measure, Manual (100 ft./30m)
No. SK800	Steel Tape Measure, Manual (50 ft./15m)
No. KCP250	Retractable Steel Tape Measure, 3m
No. KCP114	Retractable Steel Tape Measure, 2m, 3 ea.

Digital Range Finder

This is an easy-to-use, accurate alternative to using traditional tape measures in the field. Runs on 2 ea. AAA batteries (included).

DRF100 Details:

- Auto Square – automatically calculates square footage with the push of a button on this 165 ft. laser measure
- Default real-time measurement mode – immediately provides accurate measurement that automatically adjusts closer to or farther from the target
- Accuracy and long-range measuring – provides accuracy up to ±1/16" and measures up to 165 ft. distance
- Easy-to-read backlit display – illuminates numbers in dark areas with distinct resolution, allowing work in low-light or no-light conditions
- Compact size – fits in any pocket for easy access
- Crime scene tough – IP54 rated to withstand rainy or dusty conditions
- Handy wrist strap – for carry-along convenience

No. DRF100	Digital Range Finder
------------	----------------------



**Pricing Information:**  
For current pricing visit  
www.sirchie.com, or  
call 800.356.7311

**Often Bought Together:**  
Indicates items often  
purchased in conjunction  
with other items.

Digital Measuring Roller

This roller features reliable magnetic sensors, an ergonomic handle, and a large counter size.

- Dust, dirt, and other particles can disrupt a light beam used in competitive units. This roller's magnetic pick-up does not have these problems.
- The digital counter is protected by its placement on the wheel and the roll bar.
- The thumb-up grip ensures less wrist strain and superior control
- Offered in metric and English measurements.



RMDT200 Specifications:

- Backlight LCD display for low-light usage.
- Auto Shut-off extends battery life.
- Built-in Kickstand
- Display: LCD segment; 7 digits; up to 99,999 ft. 11 in. or 99,999.9 in tenths and metric
- Number Size: 1/2 in.
- Warranty: 2 year limited
- Memory: 8 measurement recall
- Add Wheel Radius for wall-to-wall measuring
- Units: feet & inches; continuous inches; feet & 10ths (decimal feet); metric
- Calculations: Length, area, unit conversions
- Power: 2 ea. AA batteries (not included)
- Wheel Composition: Spoke wheel with precision turned circumference
- Maximum Speed: 10 mph (16.25 Km/h)
- Product Weight: 7 lbs. (3.17 kg)
- Length: Extended: 42 in. (106.7 cm);
- Storage: 21 in. (53.4 cm)
- Accuracy: 2 inches in 100 feet, 99.8%
- Wheel: 4 ft. (1.22 m) circ.; 15 1/2 in. (31.75 cm) dia.
- Frame Material: 3/4 in. steel tubing
- Collapsing Method: 1 fail-safe barrel clamp

No. RMDT200 Digital Measuring Roller

Roller Measuring Wheels

All models are safety orange in color and feature a 5-figure display, which measures feet and inches to 9999' 11". Models are offered with single or double wheel English measurements or single wheel metric measurements.



No. RMT01	Single Wheel, (Feet and Inches)
No. RMT02	Double Wheel, (Feet and Inches)
No. RMT03	Large Single Wheel, (Feet and Inches)
No. RMT01M	Single Wheel, (Metric)
No. RMT03M	Large Single Wheel, (Metric)

All-Weather Writing Materials by Rite in the Rain

All-Weather Writing Instruments

These instruments will write on wet paper and upside down in temperatures -30F to 250F. They're tough, reliable, and write no matter what situation you're in.

No. RRPEN Pen, black ink

No. RR97B Metal Black Clicker Pen, blue ink

No. RR98 Metal Trekker Pen, black ink

All-Weather Notebooks and Pads

Write on this paper in any weather situation. This durable paper will survive sweat, rain, mud, snow, oil, grease, and the wear-and-tear of daily use.

Side Spiral 8 1/2" x 11" Notebook

This notebook is made up of special paper that sheds water, enabling you to write in any weather. 84 pages (42 sheets) are spiral bound with a Polydura cover. Pages printed with blue horizontal lines with a faint 1/4" grid.

No. RRRNBK Side Spiral 8 1/2" x 11" Notebook

Side Spiral 8 1/2" x 11" Notebook

This durable large format notebook is perfect for any all-weather situation. There's plenty of room to record your data, making it easy to use for notes or scaled drawings. The rugged Polydura Cover holds 84 pages (42 sheets).

No. RR773MX Side Spiral 8 1/2" x 11" Notebook

Field Interview 3" x 5" Notebook

This 3" x 5" Top-Spiral Notebook features forms for field interviews, making your life easier to have all the information on one page. PolyDura cover defends your notes from scratches and stains. Available with a black cover and gray lettering, 100 pages

No. RR104 3" x 5" Field Interview Notebook

Vital Stats (EMS) 3" x 5" Notebook

This 3" x 5" Top-Spiral Notebook features EMS and vital stats forms, making your life easier to have all the information on one page. PolyDura cover defends your notes from scratches and stains. Available with a yellow cover and white lettering, 100 pages.

No. RR112 Vital Stats (EMS) 3" x 5" Notebook

Crime Scene Sketching

Crime scene photography is a two-dimensional view of the scene and might not provide measured information about the distances between objects. A finished drawing or rough sketch of the scene is the most effective way of showing actual measurements and identifying important items of evidence.

Sketches are separated into three classes:

- **Rough Sketch.** After all the photography is collected and before any evidence is collected, investigators prepare this sketch at the scene. The sketch doesn't have to be drawn to scale but should have exact measurements of the surroundings and where evidence is in relation to the victim's location.
- **Finished Sketch.** The finished sketch is a duplicate of the rough sketch but prepared to scale using layout templates and exact distances.
- **Scale Drawing.** A scale drawing is used primarily for courtroom presentation and it may be drawn to any scale chosen. It should include all measurements of the rooms, furniture, walls, etc., but not the location of recovered evidence. When the drawing is complete, a clear plastic overlay can be attached to show where evidence is located.

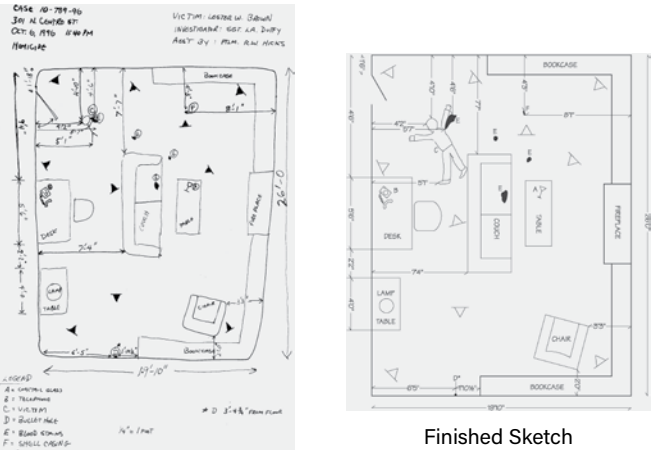

Rough Sketch



Finished Sketch



Scale Drawing



**Pricing Information:**  
For current pricing visit  
www.sirchie.com, or  
call 800.356.7311



**Often Bought Together:**  
Indicates items often  
purchased in conjunction  
with other items.

## Crime Scene Templates

### Latent Print Evidence Template

The latent print evidence template features many of the objects from which latent prints may be lifted. A ruler is printed on the top edge of the template. Template is made of green butyrate plastic and measures 7 ½" x 3 ½".

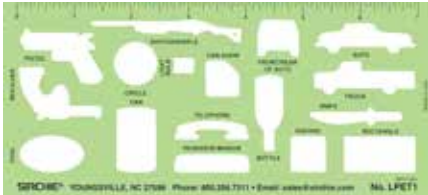

**Often Bought Together:**  
Backing/Sketch Cards, wh. (LPW100),  
Backing/Sketch Cards, blk. (LPB100)

No. LPET1Latent Print Evidence Template

### Traffic Template

This traffic template measures 6 5⁄8" x 3 1⁄8" and is designed to make drawings of traffic accidents simple and neat. The template enables the user to draw intersections; cars; trucks; trailers; boats; bodies; animals; traffic symbols and road signs.

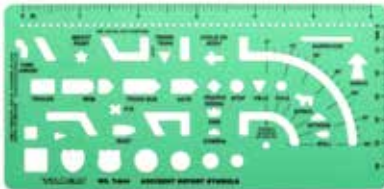

No. TT1Traffic Template

### Crime Scene Template

The crime scene template was specially created for law enforcement and measures 8 ½" x 11". It is designed to simplify the drawing of difficult objects found at the crime scene. It features a human body from the front and in profile, various furniture shapes, bathroom fixtures, and weapons such as knives & guns. This template is ¼ scale (¼" = 1') with a small section in 1⁄10<sup>th</sup> scale.

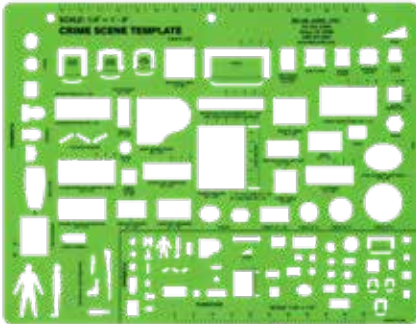

No. CST1Crime Scene Template

### Interior Templates

Investigators can use these templates as a time-saving way for crime sketches. We offer:

- Office Plan Template:** the most standard-sized office furniture and equipment. Dimensions: 12.25" x 7.625" (31cm x 20cm)
- Store Layout Template:** standard-sized counters and tables. Dimensions: 9.12" x 5.06" (23.16cm x 12.85cm)
- House Furnishings Template:** Common house furnishing and appliances. Dimensions: 8.62" x 5.5" (21.90cm x 14cm)
- Lavatory Planning Template:** Common bathroom and public restroom shapes. Dimensions: 5" x 9" (12.7cm x 22.86cm)

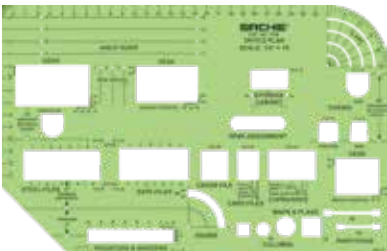

Office Plan Template  
(No. 710)

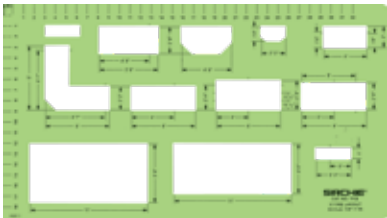

Store Layout Template  
(No. 712)

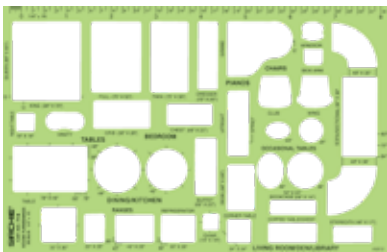

House Furnishings  
Template (No. 714)

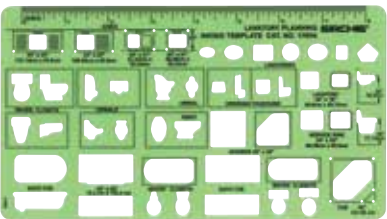

Lavatory Planning  
Template (No. 1190i)

No. 710	Office Plan Template
No. 712	Store Layout Template
No. 714	House Furnishings Template
No. 1190i	Lavatory Planning Template

### Human Figure Template

This 8 ½" x 11" template is for investigators who need to draw a male or female victim. It has figures that have variety of heights with front and profile views.

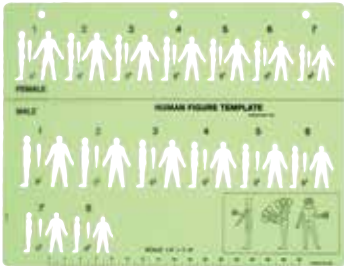

No. HFT1Human Figure Template

### Two Compartment Aluminum Clipboard

This is an essential piece of equipment for anyone taking information in the field. It features a built-in pen tray, storage capacity, and the two compartments can become one large compartment. Dimensions: 9" x 15.62" (22.86cm x 39.67cm)



No. CLIP100Two Compartment Aluminum Clipboard

## Crime Scene Sketch Kits

### Basic Crime Scene Sketch Kit

This kit contains all the basic components needed for crime/accident scene sketches at a low price. All items are contained in a vinyl binder.



- DK1 Contents:**
- |   |  |
|---|--|
| 1- TB100 Booklet, "Sketching & Detail Drawing of the Crime Scene"       | 1- CST1 Crime Scene Template                   |
| 1- 376 C-Thru Protractor  | 1- KCP134 Mechanical Drafting Pencil           |
| 1- CSD11 Crime/Accident Scene Sketch Forms, 50 Sheets                   | 1- KCP216 Felt-Tip Marker, Medium Point, Black |
| 1- CSS11 Crime Scene Sketch Pad with forms, Symbols, Pre-Drawn Diagrams | 1- TT1 Traffic Template                        |
|   | 1- DK11 Vinyl Folder with Internal Pockets     |

No. DK1Basic Crime Scene Sketch Kit

### Professional Crime Scene Sketch Kit

This professional crime scene sketch kit is designed and outfitted with all the components for quick and professional crime scene sketching. A versatile drawing board allows for on-the-spot sketching, diagramming and drafting. The kit accommodates media sizes up to 11" x 17".



- SK3000 Contents:**
- |   |  |
|---|--|
| 1- SK3002 Portable Drawing Board            | 1- 712 Store Layout Template                                       |
| 1- SK3003 Graduated Removable Straight Edge | 1- 710 Office Plan Template  |
| 1- SK3004 Protractor Drafting Head          | 1- KCP135 Universal Compass  |
| 1- SK3006 Supplies Storage Pouch            | 1- SK900 100'/30m Steel Rule                                       |
| 10- SK3007 Sketching Paper, 11" x 17"       | 1- KCP136 Set of Professional Drawing Instruments                  |
| 1- SK3008 Neck Strap                        | 1- TB100 "Sketching and Detail Drawing of the Crime Scene" Booklet |
| 1- CST1 Crime Scene Template                |  |
| 1- TT1 Traffic Template                     |  |
| 1- 1190i Lavatory Planning Template         | 1- SK3001 Vinyl Carrying Case with Handle                          |
| 1- 714 House Furnishings Template           |  |

No. SK3000Professional Crime Scene Sketch Kit

### Compass Rose/Azimuth Board

Compass Rose/Azimuth Boards are used in conjunction with a compass, measuring tape and GPS devices to create detailed crime scene sketches.



- Features:**
- Made of durable 1/16" thick plastic
  - Measures 12" x 12"
  - Holes included in the center and at all four corners for securing to surfaces
  - Black background with white markings provide excellent contrast for maximum legibility

No. COMP100Compass Rose/Azimuth Board



**Pricing Information:**  
For current pricing visit  
www.sirchie.com, or  
call 800.356.7311

**Often Bought Together:**  
Indicates items often  
purchased in conjunction  
with other items.

Master Crime Scene Sketch Kit

An absolute must for well-prepared investigators! Police departments worldwide use this kit as it gives you all the tools for rough and finished sketches. The necessary components are housed in a fold-out briefcase for use in the field or the squad car.



- SK1000 Contents:**

  - 1- KCP130 Pad of Graph Paper, 50 Sheets
  - 1- KCP131 12" Plastic Ruler
  - 1- KCP134 Mechanical Sketch Pencil
  - 1- TT1 Traffic Template
  - 1- 1190i Lavatory Planning Template
  - 1- 714 House Furnishings Template
  - 1- 712 Store Layout Template
  - 1- 710 Office Plan Template
  - 1- KCP135 Universal Compass
  - 1- SK800 50' Steel Rule
- 1- KCP136 Set of Professional Drawing Instruments
  - 1- KCP132 30 degree/60 degree/90 degree Clear Plastic Triangle
  - 1- KCP133 45 degree/45 degree/90 degree Clear Plastic Triangle
  - 1- TB100 "Sketching and Detail Drawing of the Crime Scene" Booklet
  - 1- SK1000C Vinyl, Leather-Finish, Briefcase Type Carrying Case

No. SK1000Master Crime Scene Sketch Kit

Squad Car Sketch Kit

This handy and compact kit contains the basic tools for rough and finished sketching. Get an economical price without sacrificing quality.



- SK0001 Contents:**

  - 1- KCP130 Pad of Graph Paper, 50 Sheets
  - 1- KCP131 12" Plastic Ruler
  - 1- 712 Store Layout Template
  - 1- 710 Office Plan Template
  - 1- KCP132 30 degree/60 degree/90 degree Clear Plastic Triangle
  - 1- KCP133 45 degree/45 degree/90 degree Clear Plastic Triangle
- 1- 1190i Lavatory Planning Template
  - 1- 714 House Furnishings Template
  - 1- KCP134 Mechanical Sketch Pencil
  - 1- TT1 Traffic Template
  - 1- TB100 "Sketching and Detail Drawing of the Crime Scene" Booklet
  - 1- SK0001C Vinyl, Leather-Finish Clipboard Folder

No. SK0001Squad Car Sketch Kit

Traffic Investigation Kit

This kit contains everything you need for investigating traffic accidents. With the 150 individual items, investigators will not need another kit. Components include: devices to assist in preparing the initial sketch, precision built accident scene drawing and placards to mark evidence for photography. Approach traffic accident scenes fully-prepared with this kit.



- TIK100 Contents:**

  - 1- TIK15 Photo Marker Placards, 5 Arrow Indicators, Numbers 0-9, 3" x 4.75" (7.6cm x 12.1cm) B&W Reversible
  - 25- ZWB011 Zip-Top Evidence Bags 4" x 6" x .004" (10.2cm x 15.2cm x 4 mil) w/write-on block
  - 25- KCP128 Zip-Top Poly Bag 3" x 5" x .002" (7.6cm x 12.7cm x 2 mil) w/write-on block
  - 25- KCP266 Poly Bag, 18" x 24" x .002" (45.7cm x 61cm x 2 mil)
  - 1- KCP135 Compass
  - 5- KCP267 Tube, 12mm x 75mm, 5ml w/ skirted cap
  - 1- KCP131 Ruler, 12" (30cm) plastic
  - 1- KCP133 Triangle, 45 degree scholastic
  - 1- 376 C-Thru Protractor
  - 2- KCP134 Drafting pencil, mechanical
  - 1- KCP130 Pad, Graph paper 8.5" x 11" (21.6cm x 27.9cm), .25" grid, 50 sheets
  - 1- KCP268 Cotton Towel, 12" x 12" (30.5cm x 30.5cm)
  - 1- KCP269 Work Gloves, Leather Palm, Pair
  - 1- SF0072 Disposable Tyvek® jumpsuit, Lg.
  - 1- PL1000 Flashlight, Black, 2x D cell
  - 2- KCP235 Battery, D-cell alkaline
  - 1- KCP270 Drawing board, A4 size (21cm x 29.7cm)
  - 1- KCP271 Pencil, Wood, Black #2 HB
  - 1- KCP272 Pencil, Wood, Green
  - 1- KCP273 Pencil, Wood, Yellow
  - 1- KCP274 Pencil, Wood, Red
  - 1- KCP275 Marking Crayon, Red
  - 1- KCP276 Marking Crayon, White
  - 1- KCP277 Marking Crayon, Yellow
  - 1- KCP278 Rule, Universal Folding Wood, 6.5 ft. (2m)
  - 1- KCP279 Screwdriver Set, 4-PC, 2-Slotted, 2-Phillips
  - 1- KCP280 Pliers, Linemans Sidecutting, 7"L (178cm), 1.375" (3.5cm) Jaw
  - 1- KCP281 Screwdriver, 5-in-1, 3/16" & 5/16" slotted, #1 & #2 Phillips, 5/16" Nutdriver
  - 1- JC7538 Illuminated, Slide-out Magnifier
  - 3- "AAA" Alkaline Batteries
  - 1- KCP309 Knife, 7 function pocket
  - 1- KCP255 Glass cutter
  - 1- KCP289 Tweezers 4.5" (11.4cm) nickel plated, sharp points
  - 1- KCP282 Pencil Sharpener
  - 1- KCP283 Marker felt tip extra fine black
  - 1- 125MD MegaWand™ Magnetic Tool
  - 1- SK900 Precision Steel Tape Measure, 100 ft. (30m)
  - 2- KCP284 Bottle, 1 oz. (39ml) amber glass BRNM 20/400
  - 2- KCP285 Dropper, 20/400 for 1 oz. (39ml) amber bottles
  - 1- WHC4 Waterless Hand Cleaner, 4 oz. (118ml)
  - 6- KCP286 Box, Clear plastic hinged, 2.125" x 1.625" x .625" (5.4cm x 4.1cm x 1.6cm)
  - 5- TIK02 Foldable Tripods
  - 5- TIK01 Tripod Extensions, 7.75" (19.7cm)
  - 1- TIK100C Tactical Soft Case, 16.5" x 12.5" x 5.5"

No. TIK100Traffic Investigation Kit

Ballistics Investigation

Digital Measurement Kit

This versatile tool kit contains three measuring devices to make investigations easier, quicker, and more accurate. Having this kit will assist investigators with photography, laser trajectory, blood spatter, and other relevant crime scene field work.



- DIGMK300 Contents:**
- 1- DMLASER Laser Projector w/ 2 ea. AAA batteries
  - 1- DRF100 Range Finder w/ 2 ea. AAA batteries
  - 1- DMANGLE Angle Finder w/ 1 ea. 9-volt battery
  - 20- DMTARGET Laser Targets, 2" x 2"
  - 1- SKC20 StikkiCLIPS® White Plastic, Pack of 20
  - 1- PEN15VS Short Plastic Photo Evidence Numbers (1-15)
  - 1- PPS401 Vinyl Photo Evidence Scales, 10 ea.
  - 1- PPS202 Photographic Identifier Numbers, 10/pack
  - 1- Carrying Bag Black Nylon, Dimensions: 6" x 9" x 10" (15.24cm x 22.86cm x 25.4cm); Weight: 3.457 lbs. (1.568 kg.)

No. DIGMK300Digital Measurement Kit

Laser Projector

This projector takes the place of a laser pointer but has more accuracy. It features a leveling function, leveling feet, and a magnetic base for easy attachment to tripods. Accessories include a beam spreader to create laser chalk lines.



- DMLASER Specifications:**
- Working Range: Up to 50' interior visible range
  - Working Environment: Designed for Interior use
  - Vial Sensitivity: Level +/- 20 minutes - Plumb +/- 30 minutes
  - Line Accuracy: +/- 1/4" @ 50' - Leveling Type: Manual, with base adjusting screw
  - Level Beam Accuracy: ±1/4" @ 50-ft (6.3mm at 16.5m) in dot mode
  - Laser Diode: Class 2M/3R (>1mW), 635nm to 670nm. This product complies with 21 CFR 1040.10 and 1040.11
  - Laser Class: Class 2M/3R
  - Batteries: 2 ea. "AAA" Alkaline (included)
  - Battery Life: Up to 100 hours intermittent use

No. DMLASERLaser Projector

Digital Angle Finder

Easy to use and accurate, the angle finder takes the place of a protractor for angle measurements accurate to +/- 0.2 degrees. Runs on a standard 9-volt battery (included).



No. DMANGLEDigital Angle Finder

Advanced Laser Trajectory Finder Kit

With this kit, you'll be able to tell the probable story of a shooting. Whenever a firearm is discharged it leaves evidence behind when the projectile passes through or embeds itself in surrounding objects. Evidence can include cartridges, gunshot residue, and physical artifacts. Investigators can use trajectory analysis with these artifacts to reconstruct how a shooting probably occurred. Observation and measurement can help detectives determine the original location of the shooter.



This kit contains the most advanced laser and digital tools for accurate measurement so the officer can conduct a detailed ballistics and shooting reconstruction. Features of this kit are:

- Tools to photograph bullet trajectory and to measure various angles of entry.
- Two methods (and the tools) for documenting trajectory path: stringing and laser trajectory
- Evidence markers to identify all evidence at the scene

LTF200 Contents:

- 1- DMANGLE Digital Angle Finder
  - 1- DRP10 Digital Protractor
  - 1- Angle Bracket
  - 1- Protractor Laser Mount
  - 1- Sunpak Model Tripod
  - 1- Tripod Adapter
  - 1- Tripod Extension Rod
  - 2- Mounting Magnets
  - 1- Counter balance bottle, 32 oz.
  - 1- LTF201 Trajectory Rod Set (4 Penetrating, 4 Photography)
  - 1- LTF200EC Elastic Cord Set, 6 Spools (LTF200Y - 2 Yellow; LTF200N - 2 Orange; LTF200S - 1 Reflective Silver; LTF200G - 1 Fluorescent Green)
  - 1- Centering Cone Set, 8 Cones
  - 1- LTF100RLZ Red Laser, 5mW w/CR2 battery
  - 1- LTF200GLZ Green Laser, 5mW w/CR2 battery
  - 1- Acrylic Photo Card, 8" x 12"
- 1- SEM20N SIRCHMARK™ Orange Acrylic Evidence Marker, Bag of 20
  - 1- SEM20Y SIRCHMARK™ Yellow Acrylic Evidence Marker, Bag of 20
  - 1- SKC20 StikkiCLIPS® White Plastic, Pack of 20
  - 1- SKD50 StikkiDOTS® Reusable Wax Dots, Pack of 50
  - 1- PEN15VS Short Plastic Photo Numbers (1-15)
  - 1- PPS401 Vinyl Photo Evidence Scale, Gray, 10 each
  - 1- PPS200 Scales, 2cm, 150/roll
  - 1- PIM700 Photo ID Markers, Blank w/scale, 50 x 4 sheets
  - 1- PNBR100 Label Circles, A-D, 0-9, 4 sheets, 11 ea. label
  - 1- SK900 Steel Tape Measure, Manual (100ft./30m)
  - 1- Marker Sharpie® Fine Point Black
  - 1- LTF200C 5.11 RUSH 24 Backpack

No. LTF200Advanced Laser Trajectory Finder Kit



**Pricing Information:**  
For current pricing visit  
www.sirchie.com, or  
call 800.356.7311

**Often Bought Together:**  
Indicates items often  
purchased in conjunction  
with other items.

Trajectory Flight Path Bracket

The Trajectory Flight Path Bracket gives the reconstruction investigator the ability to stabilize the trajectory rod at the proper angle when the penetration site does not provide stability. The set includes a flexible arm, a rod mount, and various add-ons to allow the arm to be affixed to metal, glass, drywall, wood, etc. and adjust the rod to the proper angle of penetration for photography and measurement. The perfect accessory to our LTF200 Advanced Trajectory Finder Kit.



LTF200FPB Contents:

- 1 – Flexible 24" arm w/ female ends

2 – Magnet bases, 3.375" dia., black

2 – Suction cups, 3.125"dia., gray

2 - 360 degree rotatable mounts
- 2 - Rod holders

2 - Clamps with flex arms

2 - Perforated metal anchor plates

1 - Case

No. LTF200FPB

Trajectory Flight Path Bracket

Laser Trajectory Finder Kit

A lighter version of the Advanced Laser Trajectory Finder Kit, this kit contains all the tools for an investigator to visualize a bullet's trajectory. It includes a laser pointer, an angle finder and colored rods to show a bullet's path.



LTF100 Contents:

- 1- LTF101 Ballistic Angle Finder

1- LTF100RLZ Ballistic Laser, 5mW with CR2 battery

1- LTF103 Bullet Penetration Rods, Set of 4

1- LTF104 Multi-Colored Photographic rods, Set of 6

1- LTF105 Rod Connectors, Set of 2

1- LTF106 Bullet Tips, Set of 2
- 1- LTF107 Stringing Tips, Set of 2

1- LTF108 Centering Cones, Set of 4

1- LTF110 Universal Tripod Mount

1- LTF111 Roll of Colored Trajectory String, 250'

1- LTF100C High-Impact Carrying Case with Custom Foam Insert

No. LTF100

Laser Trajectory Finder Kit

Photo Laser Smoke

Photo Laser Smoke allows the investigator to more easily visualize the flight of the bullet and, ultimately, the location of it's source. Offered in 8 oz. aerosol can.



No. LTF100S

Photo Laser Smoke, 8 oz. aerosol

22 Caliber Rod Set

This optional set of four, 22 caliber rods is meant for use with our LTF100 Laser Trajectory Finder Kit.



No. LTF112RS

22 Caliber Rod Set, 4 ea.

Optional Reflective Yarn

This reflective 250 ft. (76m) spool of yarn can be used for blood spatter analysis as well as in ballistics investigations. When integrated with the LTF100 Laser Trajectory Finder Kit, the flight of the bullet and location of its source can be better determined at darkened or poorly lit crime scenes.



No. LTF113

Reflective Yarn, 250ft

Shooting Reconstruction Laser Pointers

Improve your accuracy in shooting reconstruction with these new and improved red or green lasers.



LTF100RLZ

Specifications:

- Power Output: 1-5mW, CR2 battery included
- Type: Bore Sight
- Housing Material: Aluminum
- Laser Color: Red (630-670nm), or Green (520-532nm)
- Universal adapter – these lasers will fit with our ballistic kits, Laser Trajectory Finder Kit and our Advanced Laser Trajectory Finder Kit.



LTF200GLZ

No. LTF100RLZ

Red Laser Pointer, 1 ea.

No. LTF200GLZ

Green Laser Pointer, 1 ea.

Forensic Rod Kit

The FRK16 Forensic Rod kit is a supplementary addition to the LTF100 Laser Trajectory Kit.



FRK16 Contents:

- 1- FRK001 Multi-Colored Acrylic Forensic Rods, set of 16

1- FRK002 Centering Cones, set of 16

1- FRK16C Forensic Rod Container

No. FRK16

Forensic Rod Kit

Zero Edge Protractor

Featuring a zero edge baseline, this protractor can be placed directly against surfaces for measuring angles in shooting reconstruction.



No. LTF200PR

Zero Edge Protractor

Evidence Photography Kits

We offer three levels of photography kits to meet the needs of different agencies and departments. They include:

Advanced & Rugged Photography Kits

These photography kits include a variety of forensic photography rulers, scales & tape as well as a choice of a 20MP digital camera or a 14MP waterproof/shockproof digital camera all housed in a rugged nylon carry bag.



CAM200 pictured

CAM200/CAM400 Contents:

- 1- 20MP Digital Camera—shoots 1080P HD video (CAM200 only)

1- 14MP Waterproof/Shockproof Digital Camera—shoots 720 HD video (CAM400 only)
- 1- PPS401 Vinyl Evidence Ruler, Gray, 10 ea.

1- PPS6000 Reversible Photo Evidence Scales, 2 ea.

1- PPS101 Jumbo Reference Evidence Rule Tape, 1" x 30' roll

1- PPS800EM Metal Forensic Scale, 4 1/8" x 4 1/8"

1- PPS800 Forensic Scale, Black on White, 105mm x 105mm

1- PPS503 Photo Evidence Scales, 150/roll

1- EFR200 Tri-Fold Scale, 36"

1- TLK200B Black Nylon Kit Bag

No. CAM200

Advanced Photography Kit

No. CAM400

Rugged Photography Kit

Professional Photography Kit

We've put together the latest in technology to provide CSI with all the photographic equipment they'll need to properly and efficiently photograph a scene. This kit also covers all visible light applications, from overall scene captures to 1:1 ratio macrophotography. By utilizing Nikon's Creative Lighting System (CLS) you'll be able to use the Nikon speedlight (included) off-camera for wireless oblique lighting. A selection of Sirchie's forensic scales is also provided for including in photos for size reference of recorded evidence.



CAM300 Contents:

- 1- Nikon Z50 20.9MP Mirrorless Camera Body (shoots 4K video)
- 1- Nikon Z DX 18-140mm f/3.5-6.3 VR Lens

1- Nikon Z MC 50mm f/2.8 Macro Lens

1- Nikon SB5000 AF Speedlight (uses 4 ea. AA batteries—not included)

1- Nikon ML-L7 Bluetooth Shutter Release Remote

1- PPS401 Vinyl Evidence Ruler, Gray, 10 ea.

1- PPS6000 Reversible Photo Evidence Scales, 2 ea.

1- PPS101 Jumbo Reference Evidence Rule Tape, 1" x 30' roll

1- PPS503 Photo Evidence Scales, 150/roll

1- EFR200 Tri-Fold Scale, 36"

1- PPS800EM Metal Forensic Scale, 4 1/8" x 4 1/8"

1- PPS800 Forensic Scale, Black on White, 105mm x 105mm

1- TLK200B Black Nylon Kit Bag

No. CAM300A

Professional Photography Kit



**Pricing Information:**  
For current pricing visit  
www.sirchie.com, or  
call 800.356.7311

**Often Bought Together:**  
Indicates items often  
purchased in conjunction  
with other items.

PHTSS1000A Specifications:

Base:

- 20"wide x 16" (50.8cm x 40.6cm) deep
- Matte black powder coated steel
- Laser etched with 10cm x 10cm grid

Column:

- 36" tall (working range 3" - 30" above base)
- Sliding steel spring with trigger release
- Ruled (inches and cm)

Forensic Lights:

- 2- 55K White LED, black anodized aluminum
- 2- 395nm UV LED, black anodized aluminum
- 2- 455nm LED, black anodized aluminum

Flexible arms:

- 4- vinyl coated flexible steel arms w/ C-clips, table mountable, 12" long (30.48cm)
  - 2- vinyl coated flexible steel arms w/ C-clips, attached to camera mount, 6" long (15.24cm)
- Weight: 22 lb. (9.979kg)

PHTSS1000A Contents:

- 1- SirchStand™ Forensic Photography Stand
- 2- 55K White LED, black anodized aluminum with rechargeable battery
- 2- 365nm UV LED, black anodized aluminum with rechargeable battery
- 2- 455nm LED, black anodized aluminum with rechargeable battery
- 1- No. PGE4 Light Absorbing Material, 18" x 13.5" (45.7cm x 34.3cm), 4 ea
- 1- No. FXMAG4 Magnets, 4 ea
- 1- Four-position Battery Charger
- 1- MR400 6" Magnetic Scales, Black/White, 10/pk

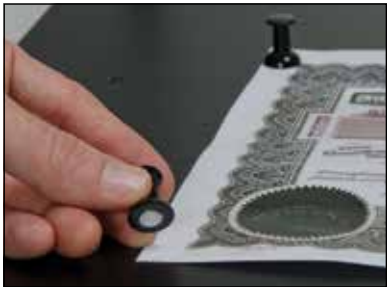

Use included pin-style magnets to hold documents flat against metal base

Evidence Photography Products

SirchStand Forensic Photography Stand

One of our more popular products, we designed the SirchStand to make forensic photographers' jobs easier. It's an easy-to-use stand with a camera mount suitable for most cameras. It includes flexible arms installed on the base to hold additional forensic lights. It features:

- Easy to adjust column for one-hand operation to raise or lower the camera
- Sturdy column that can support most mid-range to large cameras
- A magnetic base with a 1 cm square grid for scaling appropriately
- Flexible arms on the base and the camera mount. Our TMX LED forensic lights (TMX200) can be used for oblique light photography. UV 365nm and 455nm blue lights can be used for photographing bodily fluid stains, enhanced cyanoacrylate fuming results, or fluorescent powder developed latent prints
- Portable, weighing only 22 lbs with a removable column



Photo of Ardrox-stained Cyanoacrylate print using 395nm UV light



Photo of indented writing using oblique white light



Photo of footwear cast using oblique white light



No. PHTSS1000A	SirchStand Forensic Photography Stand
No. PGE4	Replacement Glare Elimination Paper, 4 ea.
No. FXMAG4	Replacement Pin-Style Magnets, 4 ea.

Universal Evidence Photo Stand

This stand is an excellent alternative to traditional cumbersome camera tripods: It eliminates the problem of tripod legs showing up in evidential photographs. Photos will be focused on the evidence, not any other issues. Features are:

- English and metric scales on all four sides, printed on magnetic strips for easy replacement.
- Adjustable photo scale mounts and sturdy enough to support most cameras
- Designed to be assembled and disassembled for easy storage and transport

UPS100 Specifications:

- Frame Interior Area: 12.75" x 14.875" (32.4cm x 37.8cm)
- Adjustable Extension Arm: 9.5"-16" (21.4cm-40.6cm)
- Total Weight: 5.9 lbs. (2.7kg)



No. UPS100	Universal Evidence Photo Stand w/English Scales
No. UPS100M	Universal Evidence Photo Stand w/Metric Scales
No. UPS101W	Magnetic Scale Set, White, English, 4 ea.
No. UPS102W	Magnetic Scale Set, White, Metric, 4 ea.
No. UPS101B	Magnetic Scale Set, Black, English, 4 ea.
No. UPS102B	Magnetic Scale Set, Black, Metric, 4 ea.

The Flexopod

Most photography tripods are too big and bulky to be useful on highly irregular surfaces, such as stairwells. We designed the Flexopod for those difficult, close-up situations that require a steady, sturdy camera mount. It's compact, features gooseneck legs, and sturdy to support most cameras. Optional leg extenders are available.

FLXP100 Specifications:

- Individual Leg Length: 12.875"
- Overall Length: 16.25"
- Total Weight: 2.9 lbs

FLXP101 Specifications:

- Individual Leg Length: 12" (30.5cm)
- Total Weight: 1.86 lbs. (.8kg)

No. FLXP100	Flexopod
No. FLXP101	Flexopod Optional Leg Extenders, 3 ea.



Digital Evidence Photo System

A solid option for evidence photography, this kit can be used in the field or the lab.

Features include:

- Full-featured, high resolution camera, with aperture and shutter priority, manual and automatic exposures, auto focus and built-in flash
- Evidence marking tents and placard holders



- The Universal Evidence Photo Stand

DEPS100/DEPS100M Contents:

- 1- Digital Crime/Accident Scene Camera
- 1- UPS100 Universal Evidence Photo Stand with English (DEPS100) or Metric (DEPS100M) scales
- 1- PEN15V Vinyl Crime/Accident Photo Evidence Numbers 1-15
- 1- PDN17V Vinyl Crime/Accident Photo Direction Indicators
- 1- PMNM9 4" x 4" Reversible Number Placards, 1-48
- 1- 7.52" high Number Placard Holder
- 1- 13.25" high Number Placard Holder
- 1- PPS400 6" Photo Evidence Scales, Black on White, set of 10
- 1- PPS402 6" Photo Evidence Scales, White on Blue, set of 10
- 1- DEPS100CC Durable, Molded Carrying Case with custom foam insert, 28"W x 17"H x 10.5"D, weight: 21.65 lbs

No. DEPS100	Digital Evidence Photo System, English Scales
No. DEPS100M	Digital Evidence Photo System, Metric Scales

Professional Duty Tripod

This professional duty tripod provides a solid platform for any camera—from small point and shoot cameras, to large DSLRs.

**Often Bought Together:**  
(CAM300) Professional  
Photography Kit



No. BM6009	Professional Tripod
------------	---------------------



**Pricing Information:**  
For current pricing visit  
[www.sirchie.com](http://www.sirchie.com), or  
call 800.356.7311

SpiderPRO Single DSLR Camera Belt System

The SpiderPRO Single Camera System is the perfect tool for the photographer looking for a strap-free carrying solution. Take the weight of your camera off your neck and shoot longer without fatigue. Your camera will be comfortably secured at your hip and ready to use, instead of awkwardly dangling.



The Pro Holster features a two-position lock designed for security and flexibility in any shooting situation - you can even disengage the lock and the Holster's unique design will keep the camera secure, but easily accessible for a quick draw.

No. SH200 SpiderPRO Single Camera Belt System \$150.00

Camera Lens Barrier Filters

These filters are used in conjunction with alternate light sources to enhance items of interest and eliminate backgrounds when shooting photos of evidence. Filters are available in three colors (Orange, Yellow, Red) and all the most popular lens thread sizes. Also available are filter kits that include one filter of each color in your choice of thread size.



No. CFY49	Camera Lens Barrier Filter, Yellow, 49mm
No. CFY52	Yellow, 52mm
No. CFY55	Yellow, 55mm
No. CFY58	Yellow, 58mm
No. CFY62	Yellow, 62mm
No. CFY67	Yellow, 67mm
No. CFY72	Yellow, 72mm
No. CFY77	Yellow, 77mm
No. CFN49	Camera Lens Barrier Filter, Orange, 49mm
No. CFN52	Orange, 52mm
No. CFN55	Orange, 55mm
No. CFN58	Orange, 58mm
No. CFN62	Orange, 62mm
No. CFN67	Orange, 67mm
No. CFN72	Orange, 72mm
No. CFN77	Orange, 77mm

No. CFR49	Camera Lens Barrier Filter, Red, 49mm
No. CFR52	Red, 52mm
No. CFR55	Red, 55mm
No. CFR58	Red, 58mm
No. CFR62	Red, 62mm
No. CFR67	Red, 67mm
No. CFR72	Red, 72mm
No. CFR77	Red, 77mm
No. AFK49	Lens Filter Kit (1 ea. Yellow, Orange, Red), 49mm
No. AFK52	(1 ea. Yellow, Orange, Red), 52mm
No. AFK55	(1 ea. Yellow, Orange, Red), 55mm
No. AFK58	(1 ea. Yellow, Orange, Red), 58mm
No. AFK62	(1 ea. Yellow, Orange, Red), 62mm
No. AFK67	(1 ea. Yellow, Orange, Red), 67mm
No. AFK72	(1 ea. Yellow, Orange, Red), 72mm
No. AFK77	(1 ea. Yellow, Orange, Red), 77mm

**To determine your camera lens filter thread size**

Look for the symbol in the photo on the right on your camera lens. The number accompanying this symbol is the thread size of the lens (in this case 52mm). Otherwise, use a metric ruler and place the ruler across the diameter of the camera lens.

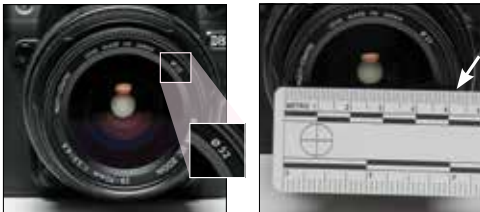

SpiderLIGHT Single Non-DSLR Camera Belt System

The SpiderLIGHT holster attached to a slim and ergonomic Spider waist belt. Attach all Spider lens pouches and belt-mounted accessories with ease and get any shoot type done with extreme comfort, speed and agility. The single carry belt system expands to a dual belt camera carry system with the addition of second SpiderLight Holster, plate & pad. Made for use with smaller mirrorless cameras.



No. SH160 SpiderLIGHT Single Non-DSLR Camera Belt System \$125.00

Visit [sirchie.com](http://sirchie.com) for our full line of SpiderPRO products



Featured above: ALS Photography with UV/IR Class (virtual or onsite at Sirchie).

**SIRCHIE®**  
Education & Training

We deliver hands-on experiences with innovative and practical exercises to further your career. Continue learning through our online webinars and Sirchie Shorts. Access to this knowledge doesn't end: contact our experienced instructors anytime when you need help in the field.

(800) 356-7311 | [sales@sirchie.com](mailto:sales@sirchie.com) | [www.sirchie.com](http://www.sirchie.com)